DAILY, 5c

COLONIST TELEPHONES
All Departments ..... E 4111
AFTER 11:30 P.M. AND BEFORE 8:00 A.M. AND SUNDAYS
News Desk ..... E 4509
Reporters ..... E 4506
Sports ..... E 3060
Social, Island News ..... E 7500
Circulation Mailing Room ..... E 0173

# The Daily Colonist.

SUNDAY, 10c

THE OLDEST DAILY ON THE PACIFIC COAST—ESTABLISHED 1858

NO. 103—NINETY-FIRST YEAR — VICTORIA, BRITISH COLUMBIA, TUESDAY, APRIL 12, 1949 — TWENTY-EIGHT PAGES

WEATHER FORECAST

Victoria and Vicinity—Clear Light winds Little change in temperature
High Today 58
High Yesterday 56
Sunshine Yesterday—10 hours 42 minutes
Rain Yesterday 01 inch

# Trucks Victoria Seaman Killed, Two Injured in Island Highway Crash

## Cross Lines

### Police Officer Averts Strike

Four empty Island Freight Service Ltd. trucks, manned by company mechanics, forced their way through driver picket lines last night.

Police Sergeant Thomas Bannister averted what might have been a free-for-all between the angry pickets the mechanics and five police constables.

Trouble began when one of the pickets stood in front of one truck as it slowly inched its way into the truck yards at 1815 Douglas Street.

The driver picket was "shouldered" by a company official.

Sergeant Bannister prevailed on the picket to clear the passage and allow the truck to pass.

This was done, the two participants exchanged a few words, and the crowd gathering dispute broke up.

The trucks were driven here from Duncan for repairs, according to company officials.

Pickets and union officials said they did not mind the empty truck entering the yards but disliked the company bringing the trucks in "under cover of darkness" and in a "sneaky manner."

Meanwhile, effects of the strike were felt by firms outside the city on Island.

Courtenay, Comox and Cumberland meat merchants are using meat reserves, and the beer supply is nearly exhausted, according to Ivy Kyte, secretary of the Courtenay Board of Trade.

Mr Kyte said The Colonist last night striking truck drivers had turned back the last shipment and butchers were selling meat normally held ten days in cold storage.

"There is no question about it, we will be out of meat this week-end. Supplies of butter are also low," concluded Mr Kyte.

Cecil W. Wilkinson, president of the Canadian Brotherhood of Railway Employees and Other Transport Workers, Division 234 (C.C.L.), to which the 49 drivers belong, last night said:

"The whole Courtenay district is virtually out of meat. The last shipment was flown in from Vancouver by chartered aircraft."

George McGarrigle, Port Alberni butcher, said there was no shortage of meat there as another freight company was bringing in meat.

Union officials said earlier in the strike that cargoes which before the strike had been jointly hauled by Island Freight and other companies would not be affected.

Officials of the union, the company, and a Vancouver representative of the C.P.R. met yesterday but no new agreement was arrived at, Mr. Wilkinson reported.

## Crewmen To Remain On Vessel

VANCOUVER, April 11 (CP)—Canadian Seaman's Union (T.L.C.) crew members of the Sa Beaufie tonight accepted writs ordering them off the freighter but expressed confidence they would be on board when it continues its trip to the United Kingdom.

After a conference with James Thompson, vice-president of the C.S.U., 15 members of the 31-man crew lowered a Jacob's ladder for a sheriff's officer. They accepted the Supreme Court writs quietly. The six other seamen were ashore.

Thompson said C.S.U. lawyers would go to the courts tomorrow to attempt to have the injunction set aside. He said the men's articles with the ship's captain state they will be paid off when the Seaside completes the trip to the U.K. and returns to the Montreal base.

To order the man ashore in Vancouver, said Mr. Thompson, is a breach of the ship's articles signed by the men.

HALIFAX, April 11 (CP)—Canada's shipping strike entered the country today as 127 seamen faced charges arising out of the dispute tie-up.

Six of the 127 were members of the Seafarers International Union (A.F.L.). Others were from the Canadian Seamen's Union (T.L.C.) which called the strike 13 days ago after shipowners signed working agreements with the rival S.I.U.

In Halifax, Harry Pilgrim, of Montreal, an S.I.U. member, was charged with attempted murder following a waterfront brawl Friday when S.I.U. men manned three strike-bound ships after a pitched battle with C.S.U. pickets.

Photo by Paul Jensen

Scene of yesterday's fatal accident on the Island Highway just north of Parson's Bridge is shown in the top photo. George Murray, 23-year-old tugboat mate, 16 Fairfieldn Road, was killed when the car in which he was riding was in collision with a logging truck. Two seamen, Stewart McGinnis and Norman Kirkpatrick, were injured, not seriously. Lower picture shows the completely wrecked 1949 Ford car involved in the collision. Murray is believed to have been sitting on the right side.

# Two Local Men Die In Auto Accident, Excavation Mishap

## Steel Strip Strikes Workman

Anthony J Bauer, 34, 815 MacLeod Avenue, died yesterday afternoon from severe head injuries received when a 100-pound steel strip plunged down a 50-foot narrow shaft on the construction site of the addition to the Hudson's Bay Company store.

Bauer was working at the bottom of the shaft while the heavy strip was being lowered by a cable and rope, according to city police.

The rope slipped and the heavy strip dropped to the bottom striking Bauer on the head, police reported.

### CONDITION FAIR

Taken to Royal Jubilee Hospital by Constables Richard Berry and Brian Peterson, Bauer was pronounced dead on arrival.

A R Gordon, 2681 Albina Street, was working at the bottom of the excavation with Bauer.

He said last night the hole was only about 30 inches wide at the bottom, and the falling strip narrowly missed him. At the top, he said, the shaft was about four feet in diameter.

The excavation is being made for foundation for the new building.

Bauer is survived by his wife and two small children.

Witnesses to the accident were Eric D. Ross, 973 Dunsmuir Road, Melvin R Kemp, 1453 Denman Street, and Henry Allatson, 1453 Denman Street.

Coroner R C Hart said an inquest will be set today.

Attending police were Constables Angus Stewart and Joseph Barlow.

J. GEORGE D. MURRAY

## Crash Kills Seaman; Two Injured

A 23 year-old tugboat mate was killed instantly and his two seamen companions were injured yesterday afternoon when their 1932 coupe was in collision with a logging truck on the Island Highway 300 yards north of Parson's Bridge.

Dead is John George Douglas Murray, son of Mr and Mrs John D. Murray, 16 Fairfieldn Road, a passenger in the ill-fated car.

Injured are deckhands Stewart McGinnis of New Westminster, driver of the car and Norman Kirkpatrick of Winnipeg, all employees of the Island Freight Ltd.

McGinnis is in Royal Jubilee Hospital suffering from leg and shoulder injuries. His injuries are reported to be not serious.

### THROWN OUT

Kirkpatrick was treated for superficial cuts, bruises and shock and later released.

They were taken to hospital in a A. C. ambulance by Edward Tucker and Frank Knauf.

Murray died from severe injuries to his head. He was thrown out of the car at the time of impact. It is believed he was sitting on the right side of the seat.

The car is owned by Richard Jackson, Jr., 3168 Jarkson Street, who lent it to the tugboat seamen. The car is a total wreck.

### "GOING UP GRADE"

An eyewitness to the accident said a logging truck driven north on a long hill between Willert Road and Patricia Bay Highway by Peter McKay, 2071 Island Highway, was proceeding at 15 mph up the grade.

He said a late model car pulled out to pass the loaded truck but did not see another car came along from the opposite direction.

The driver of the seamen's coupe, he stated, appeared to attempt to go between the truck and the late model car, which he said had gone to left to avoid the collision. "The car was going at high speed."

The coupe struck the logging truck first on the running board and then sideswiped the rear set of dual wheels, the witness said.

The truck had attempted to pass the truck on the hill pulled so far left that it missed the accident. It came back to the right side of the highway again and stopped.

This section of the road was told of double white lines warning against the danger of passing. The lines painted last year have been obliterated by wear and weather and have not been renewed.

Arthur, Ont.

Continued on Page 3

ANTHONY J. BAUER

## Search Parties Unable To Find Cowichan Woman

Second day of fruitless search for Mrs. Gertrude Gudmundson, who disappeared from her Cowichan home shortly after noon Friday afternoon when she is believed to have wandered into the bush southeast of Lake Cowichan village, closed at darkness last night with little hope that the woman was alive.

Members of the search parties feel certain she is in the bush within a few miles of the village, but admitted there was little hope of finding her body in the dense undergrowth, if she has succumbed.

Constable George A. Phillips, directing the search, stated there was little hopefulness that the aged woman could withstand two nights of cold rainy weather.

A party of 38 lumber workers and loggers will continue the hunt at daylight today.

A six-man party of Vancouver Island Rangers, headed by Rangers Chief Leslie Wilby, returned to Victoria yesterday.

They said heavy rain early Sunday morning had wiped out most of the search. A bloodhound was called to pick up the trail at several points where the woman was reported seen, but lost it as she wandered from the bush onto gravel roads.

Police believe the woman suffered a mental lapse. Last Autumn, she

MRS. G. GUDMUNDSON

wandered eight miles up into a mountainous logging road but returned.

Early Saturday morning, Mrs. Gudmundson, who lives with her son, Ray, a millworker, and his family of five, visited a neighbor.

The neighbors escorted her home, and Mrs. Jay Bailey said she thought she was her custom. She was seen at several points on the border of the village during the day.

Said her son:

"She was brought up in the wilderness of Northern Manitoba and she liked to go walks alone in the bush. I find it hard to believe she left the trail unless she became sick."

Mrs. Ray Gudmundson said her son, another in-law was dressed in a black tam, grey-checked brown coat, with brown stockings and brown crepe-soled shoes. She is five feet, five inches tall, weighs 135 pounds, has grey hair and blue eyes.

## Winds Swirl Dust Storm Over Prairies

REGINA, April 11 (CP) — High winds whistled the dust-bowl blues through Southern Saskatchewan today.

Winds as high as 60 miles an hour swirled dust across the Province in a storm described as "worse than any in the '30s."

Two automobile accidents occurred in the Swift Current District, where cars using lights traveled the highways almost bumper to bumper. It was impossible to see, motorists said, the telephone poles along the side of the road.

Carl Holmes, who was forced to abandon a trip out of Swift Current, said "I couldn't get the radiator of my car."

Farmers reported the drying winds are disappointing to new crop prospects. Moos Jaw District farmers saw more dust storms this year and an expected swarm of grasshoppers as "just about putting the lid on" for this year's crop.

Agriculture Minister T. C. Douglas said prospects didn't look "too good" but the situation could change quickly if rain came soon. The Weather Bureau, however, reported no rain in sight.

## St. Laurent Claims Promises Of '45 Surpassed by Liberals

ELLIOTTON, April 11 (CP)—Prime Minister St. Laurent centered tonight that the Liberal Government has met or surpassed election promises of 1945 and predicted that either the Liberal party is going to win the next election or no party will win.

Abandoning the non-political tone of seven earlier speeches here, he told a public meeting that "despite the headlines and fanfare of recent months there is just no other party with broad enough support from coast to coast to have a chance of winning." But he still gave no hint of the election date.

He described Alberta's oil discoveries as "nothing short of an answer to a national prayer."

The Prime Minister said he had been "amazed" at the thinking he had found in Washington about the potentialities of Alberta. They thought there that Alberta coal and oil could free for purchases of other goods hundreds of millions if dollars now spent on importing those products.

He trusted that "it won't be long" before there is a comfortable home for every newly married couple in Canada. More manpower and more skilled workers were riding the country of the worst housing bottleneck.

Mr St Laurent said his party election diagram "will leave no doubt that we are the party of the future."

Then, looking back, he said there are 900,000 more Canadians at work today than in 1939, as promised in 1945. In the Autumn of 1948 there actually were 1,700,00 more workers than in 1939.

The party had promised a 80 per cent increase in export trade over 1939, and it was up 300 per cent. It had promised "credit for enterprise" and had loaned $42,000,000 through the Industrial Development Bank. It had promised to encourage exports and "a very large part of the export trade" had been financed or insured through the Export Credit Insurance Act.

He added: "We are still facing difficulties and changing times but we are going to find solutions for them which will be fair to our farmers and fair to all Canadians."

## Drops Hint On Election

CORNER BROOK, NFD., April 11 (CP)—A hint that there will be no Canadian general election this year was dropped tonight by Hale Secretary Bradley, but failed to produce any confirmation.

The Newfoundland member of the Canadian" Cabinet told an interviewer here that a by-election must be held in Newfoundland in the next three or four months "if the province is to be represented at next January's session of Parliament."

That was the first mention of any January session. If there is to be a general election this year by-elections would not be necessary.

## Doctors Believe Fright May Have Killed Kathy

SAN MARINO, Calif., April 11 (AP) — Tiny Kathy Perry's own fright at sight her plunge down an abandoned 200-foot well may have brought her death, surgeons said today.

In a preliminary autopsy report, three doctors from the coroner's staff today blamed suffocation in the tragedy which had much of the world watching anxiously for more than two days.

Deputy County Coroner Victor Wallace said the report definitely eliminates strangulation by a rope loosed to her aid as a cause of death, and apparently rules out drowning in the musty old water well.

The surgeons emphasized that their report will not be official until after laboratory tests which may require four days.

Meanwhile, the little three-year-old whose body was recovered from the 156-foot level of a 16-inch metal casing, will have been laid to rest in her grandparents' home town of Chula Vista, near San Diego.

Asked if Kathy's own terror could have caused her to suffocate, the doctors present said it was possible. But they said they could not determine definitely if her body jackknifed in the casing, cut off all oxygen from above, that in itself would suffocate her, they pointed out.

Dr. Alan Scott Coroner of Mr. and Mrs. David Pierce, tumbled last Friday through the unguarded opening in the well.

Kathy died apparently, about 6 p.m. Friday while her mother knelt at the mouth of the well.

Rescue workers lowered a line 80 feet to Kathy. They thought they felt a tug at the other end, but the noose dangled empty as it came out until 8 p.m. Sunday, when a physician announced to the crowd of 15,000 onlookers that the little girl was dead.

It was as a construction engineer put it, "the kind of a rescue job you couldn't buy with money." But on the basis of two days and three nights of work, it would have cost about $250,000. There was more than $100,000 worth of equipment on the scene.

## Moon's Eclipse May Be Seen By Victorians

Victorians can witness a heavenly phenomenon Friday night when a total eclipse of the moon will take place at 7 30 o'clock.

Dr R M Petrie of the Dominion Astrophysical Observatory, reported last night the moon will be entering in the shadow of the earth from 7 30 to 8 54 o'clock.

The eclipse will begin at 6 36, when the eastern edge of the moon moves into the earth's shadow and gradually becomes darkened. At 6 54 the eastern edge of the moon will begin to emerge from the shadow and at 8 54 the moon will be over.

Dr. Petrie said when the eclipse is total the moon doesn't disappear entirely but becomes a dull copper color and is never completely dark.

Color and light on the moon comes from the sun reflected through the earth's atmosphere, Dr. Petrie said.

## Second Reading For Oleo Bill

HALIFAX, April 11 (CP)—A bill setting regulations regarding the sale of margarine in the province passed second reading in the Nova Scotia Legislature tonight.

The bill, besides setting minor rules regarding use of the butter substitute in eating places, gives the Lieutenant-Governor in Council regulations setting the standards of color and quality.

## Asks Exchange Of Carr, Cleric

MONTREAL, April 11 (CP) — An attempt to secure an exchange of prisoners involving Cardinal Mindszenty and Sam Carr was set aside tonight when Councillor Romeo Desrosiers withdrew a motion he had before the Montreal City Council.

Mr. Desrosiers recently sought to obtain a swap by which Sam Carr, convicted and sentenced to six years in prison for Communist activities, would be sent to Hungary in exchange for Cardinal Mindszenty.

## Felled Tree Kills Man Up-Island

CHEMAINUS April 11 — George Bugeta, 36, a logging railway section workman employed at Logging Canyon Camp No 1 of the Victoria Lumber Co., Ltd. was instantly killed at 4 30 today when struck on the head by a falling tree.

According to Constable Thomas Kelly, Provincial Police, Bugeta was working on the railway track with a crew of fellers in charge of Gus Mattiska brought down a large tree in a gully 155 feet away. The tree broke into three pieces when it struck the ground, and the top section hit Bugeta on the head.

An inquest will be held in Chemainus at 7 30 p.m. Tuesday. Bugeta had been an employee of the lumber company since March 22. He is survived by a brother at Port

## To Query Chicago Firm On Arena Ceiling Issue

In a closed session lasting throughout most of the day, members of City Council yesterday met with the Arena Committee to probe the question of repairs to the arena ceiling.

Following conclusion of the joint meeting at 5 o'clock last night, Alderman Edward Williams, acting chairman of the Arena Committee said it had been decided to consult by letter with Robinson and Schaffer, of Chicago, the engineering firm which was the original designer of the Z-type barrel roof used in construction of Memorial Arena.

### SHEETS LOOSE

Present arena buglers in the large Shreock ceiling sheets which have torn loose from the cement holding them in place. Some 17 of the sheets are known to be loose.

Alderman Williams said C. T. Hamilton, of Vancouver, the city's consulting engineer for the arena project, was in agreement with council's decision to write to the Chicago designers. Mr. Hamilton, who proposed adoption of the barrel roof design in the arena, is the direct representative of the Chicago firm in this area and was present at the meeting.

Alderman Williams said the city wished to know whether the Chicago engineers had experienced similar trouble with the barrel-type roof in other construction projects. If a major repair job was found necessary on the arena ceiling, the consulting engineer would have to decide whether it was necessary to have a protective covering over the roof while repairs are attended.

Last month Mr. Hamilton said inferior workmanship on the part of the contractors was the cause of ceiling sheets working loose. Because the contractors for the roof, Bennett & White Construction Co., had not properly spaded and tamped cement in the roof, Mr. Hamilton said they should be held responsible for any necessary repairs.

City Solicitor A J Patton said he would need more evidence to prove Mr. Hamilton's claims before he would take any action and not the city would have to pay for repairs.

## Highs and Lows Of the Weather

| | High | Low | Precip. |
|---|---|---|---|
| Victoria | 56 | 46 | .01 |
| Kamloops | 60 | 36 | .01 |
| Prince Rupert | 46 | 37 | .01 |
| Edmonton | 50 | 32 | .01 |
| Calgary | 50 | 32 | .01 |
| Prince Albert | 50 | 32 | .01 |
| Saskatoon | 50 | 32 | .01 |
| Regina | 50 | 32 | .01 |
| Winnipeg | 50 | 32 | .01 |
| Port Arthur | 50 | 32 | .01 |
| Toronto | 50 | 32 | .01 |
| Ottawa | 50 | 32 | .01 |
| Montreal | 50 | 32 | .01 |
| Quebec | 50 | 32 | .01 |
| St. John | 50 | 32 | .01 |
| Halifax | 50 | 32 | .01 |
| Bermuda | 50 | 32 | .01 |
| Vancouver | 50 | 32 | .01 |
| Seattle | 50 | 32 | .01 |
| Portland | 50 | 32 | .01 |
| San Francisco | 50 | 32 | .01 |
| Los Angeles | 50 | 32 | .01 |
| Chicago | 50 | 32 | .01 |
| New York | 50 | 32 | .01 |
| Washington | 50 | 32 | .01 |
| Miami | 50 | 32 | .01 |
| London | 50 | 32 | .01 |
| Paris | 50 | 32 | .01 |
| Rome | 50 | 32 | .01 |
| Berlin | 50 | 32 | .01 |
| Moscow | 50 | 32 | .01 |
| Tokyo | 50 | 32 | .01 |
| Hong Kong | 50 | 32 | .01 |
| Sydney | 50 | 32 | .01 |
| Melbourne | 50 | 32 | .01 |

## TODAY'S FEATURES

Comics ..... Page 26
Cheerfulness on Bridge ..... Page 8
Editorials ..... Page 4
Finance ..... Page 12
Home ..... Pages 6, 27
Marine News ..... Page 12
Radio Programs ..... Page 27
Serial Story ..... Page 26
Social ..... Pages 10, 11
Sport ..... Pages 15, 16
Tide Table ..... Page 24
Theatres ..... Page 27
Vancouver Island News ..... Page 25

# Aged Woman Still Lost in Lake Cowichan Bush

Colonist Photo.

Baffled after second day of fruitless search in bush southeast of Lake Cowichan village for 69-year-old Mrs Gertrude Godmondson, who disappeared Saturday afternoon, weary searchers gather to plan new areas to cover. Above, left to right, are Rae Gudmundson, millworker, son of the missing woman; Constable George A. Phillips, directing search, Andy Bell, faller, who believes he saw woman near above spot to woods at 3 p.m., and grandson of lost women, one of family of five.

# Social Crediters Favor "Top Secret" Manifesto

EDMONTON, April 11 (CP)—The Social Credit pre-election national conference today approved a new manifesto but labelled it top secret until Party Leader Solon Low makes it public tomorrow night.

Mr Low outlined the new statement of the party's beliefs at today's closed session of the two-day conference then Premier Manning of Alberta and Economic Affairs Minister Hooke addressed the delegates.

The terms of the new manifesto are expected to tie in with the Social Credit party's platform in the coming Federal election. It is likely to contain the party's statement of how it proposes to carry on financial reform if it comes to power.

THEORIES UNCERTAIN

Just what Social Credit monetary theories are contained in the manifesto is uncertain, but it is likely they will lean heavily on spreading the benefits of free enterprise as widely as possible. One of the major planks of the party's platform probably will be a statement of support of the free enterprise system as opposed to Government controls in business.

Mr. Manning told the delegates that "The manifesto you propose and adopt accurately express the true will of the Canadian people. You also should give careful consideration to doing everything that can possibly be done to arouse the many people who as yet do not realise the tremendous importance of the issues they will shortly be called on to decide and the grave responsibility that is theirs in the decisions they must make."

Mr Manning's statement might be interpreted to mean the party will go all out to retain the 12 seats it now holds in the Federal House and expand into neighboring provinces. It is understood that one of the main targets of the Social Credit campaign will be the C.C.F. party and the C.C.F. Government of Saskatchewan.

# Oddities

NEW BRUNSWICK, N.J., April 11. (AP)—A New Jersey mosquito expert left for Texas Saturday to see if it's true that everything is bigger there.

Thomas D Mulhern, secretary of the State Mosquito Extermination Association and a member of the entomological department of Rutgers University, is going to serve as a consulting expert on mosquito control in Port Arthur, Tex.

And here's what he faces — the local Chamber of Commerce claims, according to the Rutgers University College of Agriculture, their mosquitoes are so bad that "when they come in formation and settle over the airport, we can't get our transport planes in the air."

WAYNE, N.J., April 11 (AP)—George Titus, a cabby who set out ten days ago to drive a fare to California, is back again.

He only got as far as Kansas City, Mo.

Miss Stella Sawatsky, head of the Wayne Taxi Service, thought T B Mars was joking when he asked how much it would cost to cross the continent by cab. He had just missed a train for which he had tickets.

Miss Sawatsky said $250 plus the cabby's expenses, and Mars took up the offer.

But Titus reported on his return that his passenger decided to visit friends at Kansas City, and relieved him there of further duty.

There was no reduction in the fare because of the shortened journey.

LONDON, April 11 (CP)—Humorist Sir Alan Herbert's bank manager says he thanks his stars he hasn't more clients like the witty M.P., who is better known as A. P. Herbert.

Account-holders normally use the cheque forms provided by the banks. Sir Alan, however, prefers to write out his instructions to the bank on lines similar to the Canadian trappers who used to burn theirs out on birch bark.

The bank's current collection of cheques from the writer includes one on a table napkin and another on a hard-boiled egg.

Most recent was written on the label of a brandy bottle.

All were honored

# Dock Strike In London Spreading

LONDON, April 11 (CP). — The paralyzing strike on the London docks tonight was aggravated by the decision of dock-worker members of the Transport and General Workers' Union to support members of the Stevedore and Dockers' Union in their walkout.

Nearly 1,000 dock-working members of the transport union attended a meeting to take a vote on the issue. The union has about 30,000 members working in the Port of London but only about 1,000 so far have been affected by the stoppage.

Union officials had urged their men to stay at work.

At the meeting two officials checked members' cards as they entered the hall and as soon as the meeting began the doors were locked and representatives of the press shut out.

SHIPS TIED UP

The strike had already been joined by 7,564 men and has tied up 54 ships—some containing meat and other foods for rationed Britain—the Dock Labor Board announced earlier during the day.

The fast-spreading strike threatens a complete tie-up of the huge port. The National Amalgamated Stevedores and Dockers' Union called the men out to protest the layoff of 33 men who the National Dock Board said were no longer needed.

The tie-up is reminiscent of the dock strike of last June when 16,000 workers staged a strike asking for more pay for handling "dirty cargo." That strike, which tied up 160 ships, ended only after the Government declared a state of emergency and moved in troops to unload the ships. The Government blamed Communist influences for the strike.

# Two Men Die In Accidents; Pair Injured

Continued from Page 1

Constable Bud Godfrey of the B.C. Police Highway Patrol, who was in charge of a police squad at the scene of the crash, said last night a full investigation is being made.

An official of the tug company said the three men were having time off because the tug Spray is in for a refit.

NOT DRINKING

According to a Colwood garage operator, who sold them a tankful of gas minutes before the accident, the trio was looking for a place to rent horses so they could go riding. They had not been drinking, he said.

Coroner E. C. Hart said an inquest will be set today.

Keeping the heavy highway traffic moving were Constables Douglas Callin, Fred Clunk and R. Johnson.

Funeral services will be held at Sands Mortuary on Thursday at 1:30 p.m. Murray has two sisters one in Victoria, Mrs. E Edmonds, 1001 North Park Street.

NEWPORT, Monmouthshire, England (CP).—Wilfred, Joseph and John White, 24-year-old triplets from Bridgend, Glamorganshire, were married at a single ceremony.

# Last of 20 Sought in Spy Case Surrenders to Police in East

MONTREAL, April 11 (CP).—Freda Linton, last of 20 persons sought as links in Canada's bizarre Soviet spy ring, surrendered today, ending a successful hideout of more than three years.

The 33-year-old dark-haired, sharp-featured woman, named as a [illegible] refused to give police her married name.

The voluntary surrender was carried out quietly through her attorney, Joseph Cohen, K.C., and came as a surprise to Royal Canadian Mounted Police.

By previous arrangement, through an unnamed third party, Miss Linton appeared at Mr. Cohen's office. He telephoned Inspector William Brady of the R.C.M.P.

SENT TO CELLS

With Mr Cohen, she walked the block to R.C.M.P. headquarters and gave herself up. She was sent to Provincial Police cells pending arraignment tomorrow.

Inspector Brady said the charges read to her are conspiracy and contravention of the Official Secrets Act. The charges are similar to those under which Fred Rose, former Labor-Progressive Member of Parliament, was convicted and sentenced to a six-year penitentiary term.

Given the usual police warning, Miss Linton refused to make any statement on her surrender.

Mr. Cohen said she gave herself up "for personal reasons." He indicated she had spent at least part of her hideout time in the United States.

"She is married now but I am not permitted to divulge her married name," he said. "I can say nothing further about her now. It may prejudice her defence." She is expecting a child.

HAD NO INKLING

Inspector Brady said he had no inkling of the pending surrender and had no previous knowledge of the whereabouts of the woman, a [illegible] of the National Film Board in Ottawa and a former telephone operator with a Montreal shipping company.

Miss Linton was born Freda Lipshite in Montreal of Polish parents. Her name was legally changed to Linton.

Her surrender came three days after the conviction in Ottawa of Sam Carr, a key figure in the spy ring that was broken in 1946. Carr, caught in New York, was convicted of conspiracy to issue a false passport and sentenced to six years imprisonment.

His conviction was the tenth among the 20 persons named by a Royal Commission that investigated the spy ring. Nine others were acquitted.

Of Miss Linton, the Royal Commission commented:

"It is reasonably plain that Freda was not communicating information herself but was a 'contact' or medium through whom information was received from various agents and funneled through Fred Rose or [illegible]

# Floods Hit Prairie Town

WASKADA, Man., April 11 (CP)—Residents of this small Prairie town in the southwestern corner of Manitoba still are mopping up today as they experience the worst Spring flood since 1916.

An unusually heavy run-off from the Turtle Mountains, 15 miles to the southeast, has sent water spilling over roads and rail beds to inundate large sections of the town. Many homes are surrounded with water, others have full basements and water over the first floors.

Instead of following usual channels on its way to the Souris River the water-shed from the mountains traveled straight overland to reach Waskada.

# Roof Caves In, Kills Laborer

SANTA MONICA, Calif., April 11 (AP)—With a deafening roar, the concrete roof of a 5,000,000-gallon city reservoir collapsed today, killing one workman and injuring 14.

The body of Robert Lacey, 62, killed his first day on the new construction job, was recovered after 50 frantic workmen dug for three hours.

Some of the 14 injured were partly buried, others were thrown from the roof to the ground 18 feet below.

Giant cranes and bulldozers were employed in clearing out the section of reservoir that collapsed, but it took four hours to find Lacey, who was pushing a wheelbarrow when the roof caved in.

A 90-foot-square section of the reservoir roof, freshly cemented, gave way as some of the reservoir underpinnings snapped.

GREAT YARMOUTH, England (CP).—Butchers here and at Gorleston will open only three days a week, because of the new cut in Britain's meat ration to 8d (15 cents) carcass meat and 2d of corned beef a person.


EASTER NYLONS

Sheerest of sheer, 15 Denier Nylons in newest Spring shades. Sizes 8½ to 11. 1.98

B.M. Clarke

711 YATES ST.

EARRINGS for pierced ears

GIPSY STYLES AND STONE SET

9k Gold English Sleepers $3.75 Pair

Use Our Convenient Budget Plan

F. W. Francis Ltd.

DIAMOND MERCHANTS 1210 DOUGLAS ST.



Add Light and Life with CUSTOM-BUILT mirrors!

Mirrors have a way of bringing extra light and life into homes. Mirrors push back walls, add depth and charm to your rooms. Mirrors easily double the pleasure of your home.

Hobbs are specialists in custom-built mirror installations. Whether you build or remodel Hobbs can advise you on the most attractive way of decorating your home with mirrors.

See us for particulars!

HOBBS GLASS

977 FORT STREET — Beacon 3166

For over fifty years C.C.M. have been making and improving bicycles, for every kind of cycling from essential transportation to racing.

This year — C.C.M. Bicycles are better than ever before — because amazing new improvements are embodied in the new C.C.M.'s for Spring.

The new "Tourist's" Men's and Ladies' models feature a 3-speed gearshift rear hub with brake. And — a front hub combined with a built-in generator producing electricity for the head-light and tail-light.

Also, on the "Tourist" and other models, there are such outstanding new features as:

**New Frame** of top grade tubing, brazed by a new low-temperature method that makes for a stronger, lighter, livelier C.C.M. Bicycle.

**New Frame Angles and Sizes** that make for better riding position and more comfortable and easier pedalling.

**Front Fork Design** with a new taper, curve and caster that give improved steering and an extra-comfortable cushioned ride with noticeable lightness and strength.

**Rear Stay Design** embodying a new "brazed-up" assembly of strong light-weight material that imparts great strength with resiliency to the whole bicycle.

**New Colors**, new methods and new strength combine to make the 1949 models of C.C.M. Bicycles the best yet.

And remember there are 3,000 loyal C.C.M. dealers across Canada to give you check-up service and supply tires, accessories and parts.

These dealers have extensive stocks of the new all-Canadian-made C.C.M. Bicycles and are ready and anxious to show them to you. Be sure the bicycle you buy bears the C.C.M. trade mark and assure yourself of the *best* value for your dollar.

REGISTERED CCM TRADE MARK

Be sure this TRADE MARK is on the bicycle you buy

C.C.M. HANGER

The parts of this most important section of a C.C.M. bicycle are machined, hardened and finished with extreme accuracy so that you may get the most out of your pedalling action.

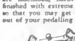

C.C.M. STRONG FRONT HUB

Built of hardened steel with stout axle and accurately machined and hardened ball-races to give years of smooth and easy running.

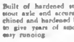

C.C.M. COASTER BRAKE

An improved brake by C.C.M., faster in forward clutch-action, more powerful in its smooth, quick stop than any of its predecessors. Built of super-strong, hardened steels to meet the needs of today's cyclists.

MAKERS OF BICYCLES, BIKE-WAGONS, JOYCYCLES AND JUVENILE VEHICLES
Precision-Built For easy running since 1899

| | | | |
|---|---|---|---|
| Aaronson's Sporting Equipment 585 Johnson St. G 4722 Bicycles and Bicycle Repairs | CROWTHER BROS. C.C.M. BICYCLES and REPAIRS Sporting Equipment 844 YATES ST. | C. C. M. DEALERS | ROBINSON'S Sporting Equipment C.C.M. Bicycles and Bicycle Repairs 1307 Broad Street |
| Bernard Ltd. G 5011 1410 DOUGLAS ST Bicycles and Bicycle Repairs | HARRIS' CYCLE STORE Sporting Equipment C.C.M. Bicycles and Repairs 915 FORT STREET | BOB PEDEN, Ltd. Sporting Equipment C.C.M. BICYCLES AND REPAIRS 646 Johnson St. | B. J. Smith & Son C.C.M. BICYCLES and REPAIRS Opp "The Bay" |



MACDONALD'S

$1 DOWN $1 WEEK MACDONALD'S

Amazing NEW WAY TO BOIL WATER FASTER

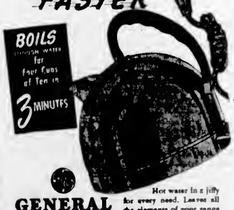


GENERAL ELECTRIC KETTLE

Hot water in a jiffy for every need. Leaves all the elements of your range free for cooking. Holds four pints and turns itself off automatically if it boils

$12.50

SEE THESE AMAZING KETTLES ON DISPLAY AT

MACDONALD'S

2 STORES TO SERVE YOU

712 YATES 747 YATES



How will taxes hit your will?

Provinces and Dominion taking fresh and hard look at tax rules on charitable foundations and corporations. For objective, authoritative discussion don't miss Post articles this week.

Other Highlights This Issue

PROFITS IN GOLF. With 250,000 Canadians lining up at the first tee, ready to spend $40 millions, are you going to get your share?

WE JOIN AIR LIFT. See how and why Canada is now able to enter the Berlin operation.

EVERY WEEK

The Post brings business and professional men Canada's most complete report on significant news in business, finance and government. Read for profit.

10c. at your newsstand
Yearly by mail $5; 3 years $10

The Financial POST

481 University Ave., Toronto 2.
The MACLEAN-HUNTER Newspaper for all Businessmen



Inglis CANADA

Buy Direct From the Firm That SELLS INSTALLS SERVICES

FROM $119.50 TO $199.50

GLASTEEL

C. J. McDOWELL

1000 DOUGLAS


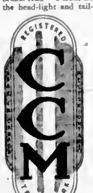

# The Local Scene

With Additional District News on Page 27

## D. Harvey Sets Speed Record; Model Plane Hits 119 M.P.H.

Daniel Harvey set a new speed record of 119 m.p.h. at a model aircraft meet on Oak Bay High School grounds Sunday afternoon.

Donald Harvey, who just five weeks ago set up the old record of 116 m.p.h., was also credited with the new mark by one timer, but the other two stopwatches showed his aircraft had flown at 116 m.p.h.

He won second place in the contest.

Douglas Collis, winner in the open competitions ran into a little bad luck early in the contest.

In the speed trials, his craft went out of control and crashed.

No one was injured, but Douglas' feelings were hurt.

"I've had that plane for more than a year now," he said. "It was one grand little ship."

Despite the crash, Douglas was able to increase his lead to 112 points.

He is now 27 points above his closest competitor, Rod McLeod who has 85 points.

At a meeting of the Model Airplane League last week it was decided to break up the point system into three classifications according to age.

In the juniors, Alan Payne holds first place in the seniors, Rod McLeod, and in the open competitions Douglas Collis is first.

The next point contest will be held at Lansdowne Field on May 8.

### THREE FALSE ALARMS

**Some person who loves to see a fire truck must have been turned loose in the city Sunday night.**

**City firemen received three false alarms within 90 minutes.**

**First was at 7:46 p.m. at Wilson Street and Esquimalt Road; second at 9.35 p.m. at Richmond and Vining Roads, and the third at Rockland Avenue and St. Charles Street.**

**In all cases the districts were searched for the culprit without results.**

### STAMP EXHIBITION

Vancouver Island Philatelists Society will hold a dinner meeting in the Empress Hotel on Saturday, April 16, at 6 30 p m. It was announced yesterday.

Robson Lowe of Philadelphia, will answer questions on the London International Stamp Exhibition to be held from May 6 to 13 1950.

This will be the first international exhibition to be held in 27 years.

### FOUR-DAY HOLIDAY

City Hall employees will have a four-day holiday at Easter. It was announced yesterday the City Hall would be closed to the public from Good Friday, April 15, until Tuesday morning, April 19.

### GIVEN INVITATION

City Council yesterday received an invitation from the Saanich Chamber of Commerce to attend its annual banquet in the Women's Institute Hall, Brentwood Bay, April 20 at 7 p m.

### CANCEL PARADE

Officers of the Royal Canadian Air Cadet Squadron have announced there will be no parade or other activities on Good Friday.

Approximately 200 men and women will take part in the Pro-Rec's annual display to be held at Victoria High School April 22, between 8 and 10 p m.

### PRO-REC DISPLAY

Tumbling and acrobatics will feature the men's display, while women will perform fundamental exercises, folk dancing square dancing tap dances and elementary ballet dances.

Members of the men's division are headed by E. Kelter, while the women's unit is headed by Mrs G. Joyce and Mrs. D. Goodspeed. There are now 1,800 people in the Pro-Rec organization of Greater Victoria.

### DUCKS ATTACKED

The practice of young boys attacking ducks in Beacon Hill Park is still continuing the Victoria Branch of the S.P.C.A. reported yesterday.

Boys are injuring the birds with slingshots and guns, the report said.

The city refuses to erect signs warning against such practices, S.P.C.A. officials said.

The society reported that 36 animals were placed in new homes in March, 19 were returned to owners, 102 were reported lost or found; 40 emergency cases looked after, 31 cases referred to veterinary; advice given in 28 cases.

The society's inspector made 54 inspections in the month, 78 investigations and issued seven warnings, it was stated.

### WEEK'S JOB

G. M. Irwin, city water commissioner, said yesterday excavations for the new water main, now being dug at Yates and Douglas Streets, would be completed within a week unless workmen hit "snags."

"We ran into trouble further up Yates Street and are not being too optimistic about the Douglas Street end, but if all goes well the job can be finished within a week," advised Mr. Irwin.

Workmen began to dig up the main downtown intersection yesterday. Passageways are being left for single-line traffic.

The new mains are being installed on Yates Street to supply a greater flow of water to the Laurel Lane water tower which supplies high level districts in the east and southern sectors of the city.

### VICTORIA LAUDED

"The first city in Canada to come to a realization of the gloom, the lack of sunshine and air in residential districts is Victoria, where a start has been made on the removal of the great forest trees with which the narrow streets had been planted originally."

This is how Victoria is currently being described by Sheridan Nurseries Ltd., of Toronto. The story in the current issue of the company's catalogue said the improvement in Victoria was "astonishing."

"These great specimens are being replaced by dwarf trees, such as ornamental crabs, plums, hawthorns and cherries," it was stated.

"Instead of the gloom of the forest, the houses are now set in a garden atmosphere of brightness, sun and flowering shrubs and plants."

## Today's Question

Answer on Page 4

What was the first appointment made by Vancouver Island's first governor?

## Spanks Playmate; Warned by Police

**It's seldom a city police constable gets enjoyment writing his daily bulletins, but the young constable who wrote the following must have grinned from ear to ear.**

**It goes like this:**

**A woman phoned requesting an officer to call and see her as there was trouble.**

**I attended and found this to be an orange-throwing episode between Ronnie McMeeken, 11, of 1379 Begbie Street, and Harry Sherman, 7, of 1418 Stanley Avenue.**

**Harry spanked Ronnie.**

**I cautioned him for this.**

## Workman Killed When Struck by Falling Steel Strip

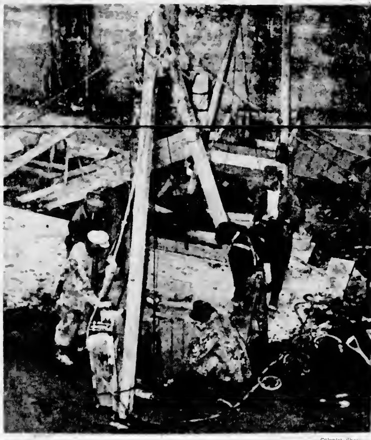

—Colonist Photo

Working at bottom of 50-foot shaft on site of addition to Hudson's Bay Company store Anthony J Bauer 34, 815 MacLeod Avenue was killed yesterday afternoon when struck by falling 100-pound steel strip. Site of accident is pictured above. Workmen are seen peering down narrow excavation.

## Meeting Confirms Mayhew Nomination, Hears Hint of Higher Old-Age Pensions

Nomination of Fisheries Minister R W Mayhew as Victoria Liberal candidate was confirmed at a convention at Liberal headquarters last night.

W S Kirkpatrick reported to the meeting that Mr Mayhew was the only name submitted. He was nominated by G. A. A. Hebden and Linda Smith.

Mr Mayhew reviewed the record of the Liberal Government, but gave no hint on when the Federal election will occur.

"I cannot tell you when it will be," he said. "All I can say is that it is a week earlier than it was last Monday."

He recalled that to win the war, the Liberal Government had been forced to "push people around" by imposing controls and restrictions to which Canadians were not accustomed. It was a wonder the Liberal party had been returned in the 1945 elections.

### CONTROLS GOING

Controls had to be continued until 1947, when the Government started to remove them as fast as was considered sound. Today all that remained were restrictions on rental housing and on steel allocation, with steel priority given to housing.

Taxes, which reached by far the highest peak in Canadian history had been drastically reduced under the Government's fiscal policy for 1949. A single man earning $1,500 in 1944 paid $247 as against $75 next year. A married man with two children would be exempt up to $2 500 and would receive $144 in family allowances.

Total wages had climbed from $4,913,000,000 in 1945 to $7,134,000,000 in 1948.

### HUGE TRANSFERS

Transferring 1,000,000 men and women from the armed forces and 1,500,000 men from war industries into peacetime jobs, was the most colossal job ever faced by any government in Canada's history, said Mr Mayhew, but it was successfully accomplished. This, together with the great Government-sponsored immigration scheme which brought 77 000 new people to Canada last year in addition to the thousands who came on their own, has created a tremendous housing shortage.

But last year, twice as many houses were built than in any peacetime year. In 1949 there would be three times as many.

To help industry convert to peacetime production, the Government had taken off tariffs and sales taxes on imported production goods.

### CITES RECORD

"These are some of the reasons why the people should be proud to vote Liberal," said Mr Mayhew. He related the record of his Government in introducing unemployment insurance, increasing old-age pensions, providing family allowances, and giving grants for hospital construction, which would provide 13 000 new beds in Canada this year.

He hinted the Government might increase old-age pensions and stated he would never stop fighting for an increase.

Turning to the forthcoming visit of Prime Minister Louis St Laurent, Mr. Mayhew declared:

### SAID BEST MAN

"I don't care what yardstick you use for measurement in intellect, industry, honesty or calibre in any direction, he is the best man in Canada for the job—bar none.

"He talks the same to the people in Quebec as he will out here. He cuts no corners. He plays no favorites. He loves Canada."

## Scouts and Cubs Hold Whist Drive

Men's first prize at the regular monthly whist drive of the parents' committee of the Fairfield Scouts and Cubs was won by G. F. Jacklin, 1151 McKenzie Street, last night.

Women's first prize was taken by Mrs. J. Cozier, 1439 Richardson Street.

Money from the whist drives is currently going to a fund to send representation from the troop to the Dominion Boy Scout Jamboree to be held in Ottawa this Summer, the committee reports.

## Council 'Pardons' Room Built Too Small, Too Soon

The complicated case of the basement room building permit applied for by H N Davies 986 Esquimalt Road, was solved by Esquimalt Municipal Council at last night's session.

The application first came to the council's attention at a meeting two weeks ago.

At that time it learned Mr. Davies wanted the room to accommodate visitors from the Prairies, according to the report.

But the municipal health officer reported it was only suitable from the health point of view if it was not used for sleeping accommodation.

### TOO SMALL

The building inspector reported that the room was too small anyway, to come up to building by-law specifications.

It was four inches too low, according to his figures.

At this point, apparently, council discovered that Mr Davis had already built the room.

But it withheld the permit just the same, although it magnanimously did not consider taking legal action against the applicant for building the room too small, too soon.

And last night, following an address by Mr Davies, council reversed its decision and granted the permit after all.

Coincidentally, the building inspector's general report to the meeting stated that it would be "in the interest of all" if the committee on by-law revision could bring in its recommendations so that work of inspection "could be facilitated."

## Salmon Men Laud Mayhew

Fisheries Minister Mayhew should receive the highest commendation from all members of the British Columbia fishing industry in the opinion of the Salmon Canners' Operating Committee.

This opinion was arrived at at a discussion on a recent statement by the Fisheries Minister in the House of Commons that there was hope for the British Columbia salmon industry.

Attention was drawn to statements attributed to canners in a Vancouver newspaper. The comments were "they're playing politics with the matter now" and "there is reason to hope you will win an Irish sweepstake."

A resolution was passed to the effect that the SCGC disassociated themselves with the Vancouver comments.

## City Firemen In Busy Day

City firemen put in a busy day yesterday saving homes and property from chimney, roof, and fence fires.

The run started about noon with a small roof fire at 422 John Street, then a fence fire at 716 Humboldt Street, a chimney fire at 1462 Rockland Avenue, and ended with a small roof at 5 48 p.m. at 223 Moss Street.

## Theft of Reel Ends in Fine For Purchaser

H M Yeowart, operator of a second-hand store at 728 Johnson Street, was fined $25 or in default five days in jail in city police court yesterday when he pleaded guilty to a charge of failing to report to police a list of articles purchased daily.

Detective John Lund testified that a report was received about a fishing reel being stolen, and the owner later recognized it in Yeowart's store. He told the magistrate a check was made of the daily reports from second-hand dealers but it was found the accused hadn't reported buying a reel.

Yeowart said the boy from whom he bought the reel said he would bring in two rods later. The accused stated he was waiting for the boy to bring them in before reporting the purchase.

### DRIVING CHARGE

Albert Storey of Sidney was fined $50 and had his driver's licence suspended for one month when he pleaded guilty to a dangerous driving charge.

Claude L. Harrison city prosecutor said the accused was involved in an accident at the intersection of Johnson and Government Streets on April 4. Storey went against the red traffic light, he said.

The accused said he was a stranger in the city.

## Theatre Guild To Present "Barretts"

"The Barretts of Wimpole Street, by Rudolf Besier, will be presented by the Victoria Theatre Guild during June.

This was decided at a well-attended meeting in the School of Theatrical Arts last evening. Try-outs a preliminary to casting will begin this week and rehearsals will get under way at once.

The guild's first production "The Late George Apley, was successful, financially and artistically. This was shown by a detailed report made by President Alex McGown.

Possibilities of taking the production to Up-Island points were discussed, and tentative arrangements made.

The group is concentrating upon its entry for the Victoria Drama Festival, to be held early in May. "The Marriage Proposal" by Chekov, will be presented with Miss Kathleen Baker, Archie Bain, and Don Wilson in the cast. Mr Wilson will direct.

A radio play, with a cast from the guild membership, will be presented over CJVI shortly.


STOPS HEADACHE
Even for double the price you can't buy anything better than
ASPIRIN
LOWEST PRICES
12 tablets 18c
24 tablets 29c
100 tablets 79c
GENUINE ASPIRIN IS MARKED THIS WAY

New Improved
Cashmere Bouquet
Perfumed Soap

Gives your skin the fragrance men love. An exotic heavenly fragrance of rare perfumes, far more costly than you expect to find in any soap.

Be desirably dainty ... bathe with new, improved Cashmere Bouquet Soap. A honey for facials, too!

New Oval Shape — fits your hand —lasts ever so much longer.
Richer Fragrance — the lovelier way to avoid offending.!
with the fragrance men love

For The New Factor In The Family
NURSERY FURNITURE!

HIGH CHAIRS—Sturdily built of selected hardwood and well finished. From $6.90
With detachable aluminum tray $7.75
Others at $16.50
FOLDING SULKIES that pack away to small size. Light and convenient with ample hood $21.50
FOLDING PUSH-CARTS—Free running and easy to fold. With storm cover and hood, blue and grey. Regular $29.50 and special at $23.90
High quality FOLDING PUSH-CARTS in maroon, grey and blue. Really fine construction and fold neatly $37.50 to $48.50
ENGLISH TYPE BABY BUGGIES with brake, storm cover and hood. Beautifully sprung and easy to push. Cream, grey and blue. Priced from $51.50
PLAYPENS of good hardwood, folding type, some designed to move through average door while set up. They fold away when not in use. Wooden floors. From $8.95
COMMODE CHAIRS in blue, cream, pink and natural. From $6.50
PLASTIC TRAINERS that fold compactly when not in use $8.95
BASSINETTES of good hardwood with cable spring $7.95
Mattress to match $2.50
CRIBS with drop sides and cable spring in steel. From $15.50
In hardwood, from $23.00
CRIB MATTRESSES of downy-soft cotton filling and strong ticking. Priced at $5.25 and $8.95
Extra large CRIBS with the convenient adjustable height spring to save back-breaking stooping. Drop sides. Well finished in hardwood. Priced at $33.50

RIGHT THROUGH — YATES TO VIEW

All smoke and enjoy SWEET CAPS ... they're FACTORY FRESH
Sweet Caporal Cigarettes always reach you FACTORY FRESH
So enjoy the consistent smoothness, mildness, satisfaction of Sweet Caps, the FACTORY FRESH cigarette.
Climb on the Sweet Caps bandwagon.
It's the popular thing to do.
Listen to "Talking to The Stars" C.B.C. Dominion Network Sunday Afternoons
When in Montreal See the Show Write CFCF Montreal for Tickets
SWEET CAPORAL
CANADA'S First CIGARETTE



how SLOAN'S relieves RHEUMATIC PAINS...

Deep into the pain area goes Sloan's Liniment for Deep-acting relief.

• You've got to get below the surface to relieve rheumatic pains. And that's where "deep-action" Sloan's Liniment goes to work. When you put on Sloan's Liniment you can feel its gentle heat warming away pain almost immediately. This sensation is evidence that an extra supply of fresh blood has been rushed to the affected parts to promote relief that lasts for hours. Apply Sloan's Liniment at the first warning note of pain. Get Sloan's and get relief. It's sold at all drug stores.

DEEP-ACTING
SLOAN'S LINIMENT
SPEEDS RELIEF

1858 **The Daily Colonist** 1949

AN INDEPENDENT NEWSPAPER, THE ORGAN OF NO CLIQUE OR PARTY

Victoria Owned and Operated

The Colonist Printing and Publishing Company Limited Liability
1211 Broad Street, Victoria, B.C.

Subscription Rates: By city carrier $1 per month. By mail, British Empire and American continent, $8 per year, 75 cents per month. Other countries, $20 per year, $1.75 per month.

TUESDAY, APRIL 12, 1949

## *Commission Advises Against Price Controls*

DIRECT warning that the reimposition of price controls would neither control prices nor help Canada at the present time was contained in the voluminous report the Royal Commission on Prices has laid before Parliament at Ottawa. While other phases of the report, such as pleas for a managed economy, higher taxation and governmental measures to control credit, enter a highly contentious field, there will be a wide body of agreement among thinking Canadians on the price control issue. Says the Commission, in part:

"General price control should not be relied upon as an important instrument for stablizing prices in peacetime . . . Price control in any form, however, is no substitute for action designed to bring over-all demand into line with over-all supply. It disguises inflation. It does not remove the cause of the trouble."

This is an answer to requests in some quarters that the Dominion reimpose price controls on a range of commodities that have been returned to free marketing. As an instance in point, prices over and under butter had little or no effect on retail butter prices until margarine entered into the picture as impending competition. Then the ceiling price on butter was meaningless, while the floor price became a fixed hazard to the current Federal budget. In short, the basic factors of supply and demand were the determining ones, in spite of multiple "controls."

The Commission is taking a very long leap in the dark when it recommends the continuation of a controlled economy in Canada by a process of widening or lessening public and other credit. Strange that its reasoning as to the control of commodity prices should suffer such a sea-change when it comes to monetary affairs. If "control" is unworkable at one point there is at least the fair assumption it would be difficult at another, and that the same factors of demand and supply will rule anyway. In the end, the Commission acknowledges that the world calls the tune.

## *Trade Expansion Should Work Both Ways*

WITH problems of markets for Canada's surplus products developing into the Dominion's chief economic headache, manufacturers and exporters of raw materials no doubt will welcome the announcement that Mr. Harold Wilson, President of the British Board of Trade, is coming to Canada next month. The President of the Board of Trade occupies a position of importance in the composition of the British Government, which means that Mr. Wilson will bring the weight of ministerial authority to discussions in this country.

Primarily the stated purpose of his visit is to study at first hand means of expanding British exports to Canada. It is to be hoped, however, that the corresponding problems of this country will receive Mr. Wilson's attention; otherwise any advantages resulting from his tour might be distinctly one-sided. It is equally to be hoped that he will not do all his fact-finding in Ottawa and the Eastern Provinces, but will allow enough time to study the difficult situation in this province.

However much they may sympathize in Britain's problems of monetary exchange, producers can scarcely be expected to accept with satisfaction the fact that the United Kingdom has seriously curtailed lumber contracts in British Columbia, while buying heavily from nations outside the Commonwealth; has stopped buying Canadian canned salmon and turned to Russia for much of its requirements in fish; and has closed the door to British Columbia fruit growers, who formerly marketed half their annual crop in the United Kingdom.

There can be few Canadians who will not wish Britain success in its export expansion program, but they would be less than human if they did not feel concern over what Britain's import policy is doing to their own primary and secondary industries in a world of shrinking trade outlets.

## *Newfoundland Slipping Into Canadian Pattern*

NEWFOUNDLAND is slipping quietly into the Canadian pattern. Within a matter of weeks, predicted for late in May, the first provincial election will be held there, with the chief contending groups being the counterparts of those predominating elsewhere in Canada. Mr. Joseph Smallwood, the provisional Premier, is expected to become the Liberal Party leader, while the Progressive Conservatives are also reported to be preparing for a strenuous campaign.

In the last Newfoundland election under responsible Government the Conservatives were returned by a large majority, but that was 17 years ago and cannot be regarded as an indication for 1949. Newfoundlanders are beginning all over again in choosing their own governing administration, a privilege they gave up to become wards of the British Government. It will be a matter of wide interest to note to what political party they entrust their fortunes for their initial term as Canadians of the Dominion's tenth province.

The internal conflict that preceded union with Canada seems to be dying down, as was expected would be the case. It was natural enough that confederation sentiment should not be unanimous in advance, but now the issue has been decided the temper of Newfoundland seems typified by the provisional Finance Minister of the North Atlantic province. He was anti-confederate in the referendum that preceded confederation but now "we are all Canadians," he says. This is the spirit in which the union of Canada and Newfoundland will find its happiest expression and its most fruitful results, irrespective also of the result of the forthcoming election in the Dominion's new province.

# Thinking Aloud

". . . of shoes—and ships—and sealing wax—of cabbages and kings."

By TOM TAYLOR

A HANDY article in time of need, yet the trickiest element ever to plague a human being—that's memory.

"What a good memory you've got," said a colleague the other day. It was a fallacious judgment, evoked because I happened to answer some inconsequential but puzzling query. I've already forgotten what it was he asked me, an appropriate and deadly commentary. All I can assume is that some little gremlin at the back of my head got tired of the oblivion of an unused brain cell and spoke his piece.

The queer inconsistency about remembering things is that you don't always draw out of your mental storehouse the item you would like. The most unexpected facts pop back into your recollection, but the information you'd prefer to recall stays coyly hidden.

For example, some of my gremlins must use blotting paper, but only to absorb knowledge maybe I could well do without. I can remember initials—personal, not organizational—without even trying; often in fact when I can't recall names. I mop up without knowing it bookish, sporting and other miscellaneous abracadabra even when I'm not listening to quiz programs.

But the things I should remember? Alas, alas!

### A QUEER BUSINESS

I don't wear spectacles, but if I did I'm sure I'd be like the fabled professor. It's most peculiar, really, how you can remember something that's supposed to have happened, say, 150 years ago, yet be blissfully forgetful about where you were last Tuesday.

Worse things happen than that. There's the occasion when a fog blankets your brain just as you're due to introduce some close friend to another person. If there's a more embarrassing moment than the discovery that you've forgotten his name, which of course you simply dare not ask, I don't know it.

I'm not alone, I suppose, in having wide gaps in my thinking box. I keep kidding myself that if only I bent myself to the task I could remember lots of things at present apparently beyond my retention. There must be some way to put an end to this in-one-ear-and-out-the-other affliction.

To bolster my self-esteem I keep saying—well, it's all a matter of interest; if you're keen on something you have no trouble remembering, if you're not you may as well give up.

The nigger in this woodpile is that if you're going to win friends and influence people you can't be a mental nitwit, and too often that's how I feel when I'm told something over and over again and it simply won't sink in.

### THE CURE'S A BORE

There's a cure, I suppose. Anyone can improve his memory. So the ads say, and I'm always fascinated by ads. They're so seductive nowadays. A person could sign up for a memory training course by mail, the loneliest kind of endeavor known to man. They tell me, or if my memory is not betraying me again I've read something to this effect, that correspondence schools keep financially solvent mainly through the numbers that pay the shot and then drop out when the going gets rough.

I wouldn't doubt it, once having tried to recapture the power of learning by means of remote control.

The drawback to this proposition is that it involves thinking, and thinking is such a bore. You have to concentrate hard if you want to memorize things that matter. The inconsequential data that plugs your thought tubes slinks in when you're not thinking at all.

A handy article in time of need—sometimes—but a tricky element sent to make life stimulating — that's memory.

Believe it or not, but here's the gospel truth.

I was on my way to a store to do an errand when I suddenly decided to think aloud on this arresting topic. I had a book under my arm. For half a dozen blocks I mulled over what I might say, then I entered the store, completed my business and strolled back again to the office. Only then did I discover I'd left my book behind!

# Arms Program Dilemma

By JAY G. HAYDEN
North American Newspaper Alliance

WASHINGTON. — The dilemma that is delaying precise announcement of a program for United States arms aid to Europe has been clearly indicated in two official pronouncements.

General Omar Bradley, Army Chief of Staff, speaking as he said at the request of the State Department, declared that "a military-assistance program is obviously an essential sequel to the (North Atlantic Defence) Pact." Asserting that the State Department will announce this week the details of its plan for rearmament of Europe, Bradley said he knew "of no other expenditure that can produce greater security at a more resonable cost than investment in a timely defence of the borders of Western Europe."

Just about the time General Bradley was speaking, however, Edwin G. Nourse, chairman of the President's Council of Economic Advisers, cautioned against increase in military expenditures. Asserting that the sudden addition of $3,000,000,000 in military expenditure last Spring touched off "a new burst of inflation," Dr. Nourse said that Congress must "weigh every defence authorization against the President's call for substantial tax increases."

It has been believed for some time that Dr. Nourse was on the verge of resigning because President Truman disregarded his advice against both increase in taxes and any accelerated arms program that would make tax increase necessary.

* * * * *

Democrats in Congress are bitterly split on this issue. Fiscal committee chairmen of both the House and Senate, Rep. Robert L. Doughton (D., N.C.), and Sen. Walter F. George (D., Ga.), have set themselves to block any tax increase. Senator George, as senior member of the Foreign Relations Committee, is very close to assembling enough votes—in the committee and the Senate as a whole—to beat the European rearmament plan and cut down other appropriations to the extent necessary to balance the budget without tax increase.

Chiefly, George and Doughton are moved by the same notion impelling Dr. Nourse—that the United States domestic economy would be disadvantageously affected by either diversion of more industrial production to military purposes or increased taxes.

Sen. Arthur H. Vandenberg (R., Mich.), meanwhile has been warning that while most of the Republican senators favor the North Atlantic Defence Pact, the bulk of them are unwilling to vote for ratification of it until the collateral arms supply issue is settled.

Among the Republicans there not only is strong support for Senator George's theory that bolstering of the American economy is surer protection right now than arms supply to Europe, but there is questioning of the efficacy of arms supply in any event.

* * * * *

Senators recall that some $2,000,000,000 worth of military equipment supplied to Chiang Kai-Shek has fallen mostly into the hands of Chinese Communists. They wonder if the same might not happen to arms supplied to Italy or France.

Others argue, along with John Foster Dulles, that a large increase in armed forces close to Russia's border is the one thing likely to provoke early outbreak of war. And if American arms supply is to consist of no more than filling up the gaps in equipment of existing division, it is held not enough to scare Russia off if she is minded to war.

According to this school of thought, the two best guarantors of peace are, first, the assurance that the United States would intervene immediately if any Western European nation is attacked, and, second, United States possession of the atomic bomb.

The prevailing senatorial guess is that ratification of the Atlantic Pact will not be accomplished before next July, and it may not receive the required two-thirds approval even then if it is weighted down with an arms program—and a tax increase to pay for it.

# Observation Car: By G. B

GEORGE Bernard Shaw remarked about female political candidates. "Women refuse to vote for women. They prefer to vote for an incompetent man where they might put in a fine woman. The result is that the best women keep out of Parliament and take to literature and the arts" . . . A resident of New York has a strange hobby of collecting monkeys carved out of coal. The customary thing is to make monkeys out of persons who pay fantastic prices for coal.

Non-aggression pacts meant little a few years ago. Hitler's idea of such a pact was to refrain from invading a country until the ink was dry on the agreement . . . A scientist calculated that chemical elements in the human body are worth about $3.18, instead of the 98 cents estimated many years ago. Even at that, a man can still be made to feel like two cents . . . If the new Dominion budget is election bribery, it only goes to show how happy some persons are to receive bribes . . . Some remarkable specimens are brought to the surface by the votes of free persons not entirely sure what they are voting for . . . It used to be said that whatever goes up must come down. In referring to prices, whatever goes up 75 per cent must come down 1 per cent . . . Russia would naturally like to see an Atlantic insecurity pact . . . The Society of Residential Appraisers agreed during a conference at Seattle that there would be little likelihood of a reduction in the cost of building homes this year. Members also felt there was no possibility of lower taxes and cheaper building materials throughout the Pacific Northwest. Those who had the foresight to erect homes ten years ago were indeed fortunate . . . The United States Bureau of Statistics introduced a new classification, "employed, but not at work." Sounds like a perfect description of Spring fever.

# The Packsack

Of GREGORY CLARK

AS recently as 17 years ago, there were something like 70 different kinds of electric current in use in the British Isles. In London, there were nine different currents and voltages. You could move merely across the street, and thereby have to scrap all your equipment, domestic or industrial, and buy new.

But for 17 years past, Britain has been engaged in a nation-wide program for the standardization of electric current at 50 cycle, 230 volts. When extra power is available, it will be 240 volts.

In London, there are islands of old currents still in use, Charing Cross area using 25 cycle, 200 volts, and small sections still employ direct current, with voltages ranging all the way from 150 to 400.

Apart entirely from the war and its ravages on Britain, this problem is an example of the handicap Britain has had to carry in recent years. Those of us familiar with industry will realize what a terrible shackle this diversity of power must have been on the war effort in Britain, how imposing a problem in standardization for mass production. Those of us with no greater understanding of the power puzzle than we acquire from our bridge lamps, toasters and radios, will appreciate the confusion imposed on 40,000,000 living in so small an area.

Britain is the storied home of individual freedom. Goodness knows how many individualistic complications, like this power situation, the Old Country has been saddled with in the past century of her boundless performance in peace far more than in war. If she could rise to the pinnacle of an industrial age using 70 different kinds of electric current, nobody should fret over her economic recovery when she de-individualizes herself down to good old 60 cycle, 240 volts.

—Canada Wide Feature Service, Ltd.

# Letters and Excerpts

Letters to the editor on any topic of genuine public interest are welcome if they are brief, accurate and fair. No letter will be inserted, in whole or in part, except over the proper signature and address of the writer. Unsolicited correspondence cannot be returned.

### HELPED AT FIRE

Sir,—I would like to express through the medium of The Daily Colonist, on behalf of my wife and myself, our heartfelt thanks to the Oak Bay Fire Department for its quick response to our call when our home caught fire last Thursday morning.

Had it not been for their courage and skill we would be without a home. Also for their kindness and thoughtfulness towards us. Also to the friends and neighbors who helped us save many things that otherwise might have been lost.

Sincerely yours,
ELLEN AND TOM STONEHURST
1054 Falkland Road, Victoria, B.C.

### ANOTHER VIEW

Sir,—Would you kindly allow me a few lines in your valuable paper to discuss the Erna Sack concert last Thursday.

Some writers evidently enjoyed every minute of it—I did not. Also, many musical friends of mine were disappointed.

Erna Sack should sing on the radio or in cabarets. Her "Ave Maria" had no soul whatsoever, and having heard most of the best singers for the last fifty years, I was very bored.

Her "Waltz Songs" and comic folk songs, etc., are what she should sing; but Handel, Shubert, etc., she should leave to better singers. Her flat notes were numerous, and her peculiar throat "leks" irritated me.

As an old British Columbia woman, I don't want our young people to have wrong impressions of what is really good music, although quite pleasant for half an hour or a few songs on the radio.

E. M. HOPE
363 View Royal Avenue, Victoria, B.C.

### CAGED ANIMALS

Sir,—We hear much these days about human rights, but so far no mention of the rights of animals. Almost unchecked the cruel traffic in old horses goes on, exported to countries where decent treatment of animals is the exception rather than the rule and to our shame we let this wicked thing continue. We imprison for life wild creatures for no fault of their own. Money which would be better spent in a worthier cause keeps zoos going in parks completely spoiling them for those who have minds to think, hearts to feel.

The old excuse that it was of educational value to children to see caged beasts is not valid now, there are such wonderful films of wild life shown which give a much better idea of the animals than looking through bars at dusty, broken-spirited specimens so often seen—especially in traveling shows where the poor things' lot is miserable indeed. All those who love animals were delighted to see the bear pen in Beacon Hill Park demolished. After all the controversy over poor Ursus who recently ended her term of life imprisonment surely the City Fathers are not considering more bears to spoil the park for those who believe we have a responsibility towards those, whom we in our arrogance call the lower creation. When we forget this we are the losers ourselves. It is well known that the countries where cruelty is rife are those whose prestige is lowest among the nations. It is time that as a community we learned "Never to blend our pleasure or our sport with the sorrows of the meanest thing that feels."

(Mrs.) LILLIAN D. HEYWOOD
P.O. Box 495, Victoria, B.C.

### Lament

*We who are left, how shall we look again*
*Happily on the sun, or feel the rain,*
*Without remembering how they who went*
*Ungrudgingly, and spent*
*Their all for us, loved too the sun and rain?*

*A bird among the rain-wet lilac sings—*
*But we, how shall we turn to little things*
*And listen to the birds and winds and streams*
*Made holy by their dreams,*
*Nor feel the heart-break in the heart of things?*

—WILFRID GIBSON.

Not till the fire is dying in the grate,
Look we for any kinship with the stars.

—MEREDITH.

# This Spring Cleaning

(By Dr. Floyd Smith, in Los Angeles Times)

Housework is said to be excellent exercise for any woman in normal health. At any rate it is much better than sitting all day at a desk, or standing all day at a bench. Doctors have said that housewifely activity is one reason why women live longer than men; that it is preferable to a sedentary job. The only trouble is that when she catches the Spring-cleaning bug, or the bug catches her, she tears at it like a fury and overtaxes her strength. She is in too much of a hurry to get it done with.

The Industrial Research Board of the British Ministry of Health has been applying a scientific eye to the business of housework, and reports that the average housewife walks over fifteen miles a day in the course of her duties. Perhaps that fact surprises her. If she was asked to go for a five-mile walk she would probably throw up her hands in horror at the idea of such effort. So when she tackles the annual Spring-cleaning she usually ends up happy, but almost dead beat. In fact, thousands of women need several days' rest after it.

The board has some advice to offer regarding Spring-cleaning. It advises taking frequent short rests during the day, but we fear the average housewife would scorn that; she is too anxious to finish the tasks. Weight-lifting, declares the board, is 70 per cent skill, or knack, and only 30 per cent strength. No woman should lift anything heavier than 40 per cent of the weight of her own body. That is to say that if she is a 120-pounder she should never lift anything weighing more than 45 pounds.

A woman engaged in housework consumes eight to ten times as much oxygen as an office worker. She should eat well, wear light clothing, not heat the house too much, and see that there is plenty of ventilation.

Now then, ladies, go to it! But don't rush it.

# *Fun, Fact and Fiction*

A sidelight on the housing situation is provided by the town of Ceylon, Saskatchewan, which is offering a used two-cell jail for sale.

* * * * *

**Child psychologists concerned over the influence of comic books seem to have overlooked the obvious remedy of making reading of the books compulsory.**

* * * * *

*The leaders the world needs are those who are interested in the flock, not the fleece.*

* * * * *

He was explaining for his wife's instruction, exactly why the bank rate stood at its present figure, why the economic recession existed, and how it could be cured.

"It seems so wonderful," she said at last, "that anyone could know as much about money as you do and have so little."

* * * * *

The manager of the telephone exchange was aroused from his slumber by the ringing of the telephone.

"Are you the manager of the telephone exchange?" asked a voice.

"Yes," answered the manager, "what can I do for you?"

"Tell me how it feels to get out of bed at 3 o'clock in the morning to answer a wrong number."

# Today's Answer

Question on Page 1

Early in 1850, Governor Richard Blanshard appointed Dr. John S. Helmcken, first doctor on the Coast and at the time in Fort Rupert, as provisional magistrate to act in disputes between representatives of the Hudson's Bay Company and its servants.

# Looking Back

Through Colonist Files

25 YEARS AGO—A split in the British Columbia rum-running ranks has resulted in an effort by interests already established to have the Dominion prohibit exports on through bills of lading unless signed by provincial authorities.

50 YEARS AGO—The City Council resolved to extend an invitation to President McKinley to visit Victoria during his trip to the Northwest Coast in the Autumn.

85 YEARS AGO—Tradesmen and shopkeepers have associated themselves for the purpose of carrying out an early closing movement and putting an end to Sunday traffic.

## Popular Victoria Banker Retires

J. C. Thow, manager of the main branch of The Canadian Bank of Commerce, 1022 Government Street, is pictured above bidding farewell to Henry Law (right), accountants' assistant, who is retiring after 39 years in banking.

# *Henry Law Now Retired After 39 Years Banking*

With 39 years' banking experience behind him, Henry Law accountants' assistant at The Canadian Bank of Commerce main branch, 1022 Government Street, went into retirement last week.

One of the best known bankers in the country, Mr Law had been on the staff of banks ever since he came to Canada from his native Scotland in 1910. He had worked in literally every phase of banking.

Reputed to know more bank customers by their first name than any other British Columbia banker, Mr Law came to Victoria in 1919, having worked in all city branches since his first job in Canada was as a teller in the Saskatoon branch. He worked in several cities in Saskatchewan and Alberta before coming here.

Mr. Law was honored at a presentation by staff members last Saturday. His work was lauded by J. C. Thow, manager.

Born at St. Andrews, Scotland, the home of golf, Mr Law is a keen golfer, and once while working at Pincher Creek, Alberta, helped to build the local golf course.

He is one of the few remaining men who saw the first Calgary Stampede.

Mr. Law is one of the original members of the Capital City Speakers' Club.

Extremely interested in oil painting, Mr. Law intends to pursue this subject during his retirement.

# Extra Nails Slated in May

OTTAWA, April 11 (CP).—Steel Controller D A Jones said tonight an extra 138,000 kegs of nails will be made available to the Canadian building trade this year through negotiations just completed with the United States Government.

The extra kegs, expected to be made available beginning in May, will boost the annual nail production in Canada by about 8 per cent.

It was expected to be a great help to the building trade which has been short of nails all through the postwar period, Mr. Jones said.

Even though Canada has been running at its peak annual steel production — producing about 3,200,000 ingot tons a year—she still could not produce sufficient nails and other steel products to meet the country's demand.

# Germans Lack Spark For Self-Government

***Interpreting the News***

By J. M. ROBERTS, JR.
A.P. Foreign Affairs Analyst

Initial German reaction to the swift occupation statute under which they are supposed to govern themselves has thrown a damper on the optimism which surrounded the agreement of the Western powers last Friday.

The members of the Parliamentary council trying to agree on construction for Western Germany already were at odds among themselves and with the Allies over centralization of authority in the proposed Government.

**DIVIDED NATION**

Already they were suffering from the fact that many Germans would take anything they did as recognition of a divided Germany.

Then came Friday's announcement that the Allies had agreed on their own attitude toward Germany. The German Federal State, subject only to the limitations of the occupation statute, was to exercise full legislative, executive and judicial powers. A great step was to be taken toward democratic German self-government, although military occupation could necessarily continue, military control would end with establishment of the new Government.

To be sure the Ruhr was to remain under international control. But Allied agreements were being worked out to save for Germany a large part of the remaining industrial plants originally scheduled for dismantlement.

**FIRST GREAT HOPES**

The Allies and Germans, working together, would present the Russians with a situation which might tempt them to renew negotiations for revived four-power control. Creating new possibilities for German union.

Every power possible with due regard for security and international allied obligations, was to be delegated to the Western German government. France was to have a veto in a limited field, and the high commission would have to veto over the German government in certain cases, but the real objectives was to retain supervisory, not directive, control.

This sentiment is repeated in the text of the occupation statute itself.

**CAN NULLIFY ACTIONS**

But in reality the broad terms of the statute mean that the Allies, if they wish, can nullify any action of the German [illegible] by holding that it contradicts the purposes of the occupation.

Every act will be subject to Allied review. It can go into effect only if, after 21 days, the Allies have not disapproved.

There is every reason why the Allies should maintain close control over Germany. Their entire program in Europe depends on it, and perhaps even their very lives.

But there is a definite conflict here between the security requirements of the situation and the political effect which the Allies have been trying to create by inaugurating self-government. What has been evolved may be an important step in this direction as advertised. But it is self-government in form, not in fact.

**LACK OF LEADERSHIP**

At the first session of the constitutional convention in Bonn last Fall I though I sensed a lack of virile leadership among its members. Many of them were old. Many looked back to the ruins of Weimar rather than forward to a truly new Germany. I some how doubted that they could run the course, even though the hurdles didn't look quite so formidable as they do now.

The Allies are seeking to assure the Germans of [illegible] good intentions in administering the occupation statute. But it's a good guess that even the least virile Germans will choke over the dose of responsibility without authority they are being asked to accept. And that there are going to be increasing political struggles in Western Germany in any event.

# *King Approves RC.E. Crest*

OTTAWA, April 11 (CP).—A coat of arms for the Royal Canadian Engineers has been approved by the King.

The crest consists of the Canadian coat of arms with addition of two ribbon scrolls bearing the two mottoes of the corps:

"Everywhere where deed and glory lead," and "Shamed be he who thinks evil of it."

The corps of specialists is currently running the Alaska Highway and conducting ground survey work in the far north in conjunction with the R.C.A.F. mapping program.

NORWICH, England (CP).—Chief Constable Alan Jones blames juvenile delinquency on parents—and advocates a firm hand. "We can dismiss the radio, cinema, and lack of religious teaching as being responsible," he said.

PEAKIRK, Northamptonshire, England (CP).—Mural paintings dating from 1360-1380, are to be found in the parish church here.

HOLBEACH, Lincolnshire, England (CP).—Great-great-grandmother Mrs. Mary Ann Drew, 89, has more than 170 descendants.


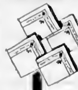
Serve with pretty
SERVIETTES
Just right for your Easter entertaining, are these dainty cocktail serviettes; 36 [illegible]
GRAMMED with name or initials
50c complete
PRINTERS & STATIONERS
DIGGONS
[illegible] HIBBEN LIMITED
GOV'T STREET


# Private Stations Get Setback As Television Bids Rejected

OTTAWA, April 11 (CP). — The C.B.C. Board of Governors today shelved six applications from private firms for television broadcasting licences and suggested that the companies get together and agree to the joint operation of private stations.

The board, carrying out the Government's television policy, indicated that, for the time being, no individual radio station or company will be granted a television broadcasting licence.

A. D. Dunton, C.B.C. chairman, issuing recommendations reached after a three-day meeting last week, said.

**SHOULD UNITE**

"The board feels that individuals or groups interested in establishing a private station in each of the cities of Montreal and Toronto should associate themselves for the purpose of applying for a licence and of operating under it jointly . . ."

The board's recommendations are passed to the Government's licensing authority and almost invariably are accepted.

It was the second successive setback for the applications from the private firms—four of them in Toronto and two in Montreal.

The Toronto applicants were stations CKEY and CFRB, Famous Players Canadian Corporation and Al Leary, formerly connected with CHUM, Toronto. The Montreal bids came from station CFCF, operated by the Canadian Marconi Company, and CKAC, operated by La Presse Publishing Company.

**C.B.C.'s MAJOR ROLE**

Under the Government's policy, the C.B.C. will be given the major role in initial television developments. As to private stations, the Government said:

"In any city or area in Canada, including Montreal and Toronto, a licence to establish one private station will be granted to a private organization giving adequate assurances of financial means and of service.

"In view of the high cost of television operations, it is felt that individuals or groups interested in establishing a private station in any city may wish to form an association for the purpose of applying for a licence."

**GIVEN APPROVAL**

The board recommended approval of applications for new standard stations at Winnipeg, Ville Marie, Que., Brochet, Man., Barrie, Ont., and Toronto.

The Winnipeg station was applied for by a company headed by N. S. Bergman of Winnipeg and L. E. Moffat, former operator of CKVI at Prince Albert, Sask.

The Defence Department applied for a station at Brochet to provide radio entertainment for military personnel and civilians in the area.


GLADWELL'S
TUESDAY CAR SPECIAL

1947 Mercury 114 Sedan Coupe, metallic blue-grey. De Luxe heater and dual defrosters. Automatic window washer. Under coating. Custom red velvet seat covers.
Just under 14,000 Miles
Price for Tuesday Only
$1875
50/50 30-Day Guarantee
"You Can't Go Wrong With a Gladwell's Special"
Gladwell MOTORS
Mercury - Meteor - Lincoln
English Fords
G 2111
"Service Centre for All Ford Products"

STOCKER'S SECURITY STORAGE LTD.
Victoria's Finest Furniture WAREHOUSE
MOVING PACKING
G 8181
FURNITURE STORAGE
"LOOK BEFORE YOU STORE"
. . . IT PAYS

PAINT IS STILL AWAY DOWN ON THE LADDER
Yes . . . COST OF LIVING is away up, wages not quite so much, but of all the main necessities that go to make living worthwhile, few items have shown as small increase as paint . . . paint which is so necessary to the protection of your home . . . and the pleasure of your home life.
Note how low the index is for paint (based on average increase in retail price from 1939 to January, 1949, of reliable quality paint products) . . . less than the average rise in wages for the same period. Yet, not only has the paint industry maintained its quality standards, but through wartime research and advance, many improvements have been made. Retail prices have been held to minimum increases, even in the face of product improvements and higher costs of labor and raw materials.
Good paints are one of today's very best buys and a lasting source of satisfaction for the beauty and protection they give to your home. Remember, it is a scientifically proven fact.
"IT ALWAYS COSTS MORE NOT TO PAINT"
*Advt sponsored by the Paint Manufacturers and Distributors of British Columbia*

ORDER NOW
Your Winter Supply of
COAL
WOOD
SAWDUST
PHONE G 3541
J. E. PAINTER & SONS
617 CORMORANT ST.

GRAPEFRUIT

2 lbs. 19c
★ NAVEL ORANGES Sweet and bubbling of juice, lb. 10c ★
★ CRUNCHY CELERY Long, fresh stalks, lb. 10c ★
★ NEW CABBAGE Firm and solid heads, lb. 9c ★

*Canada's Finest Jam*

Empress Pure Jam is incomparable for quality and whole-fruit flavor . . . backed by a money back guarantee. Select your favorite kinds from the complete stocks at Safeway today!
Strawberry Jam Empress pure, 48-fl. oz. tin 94c
Raspberry Jam Empress pure 48-fl. oz. tin 73c
Apricot Jam Empress pure, 48-fl. oz. tin 69c
Plum Jam Empress pure, 48-fl. oz. tin 62c

Tomato Soup Campbell's, 10-oz. tins 2 for 21c
Oats Quaker, Quick, 48-oz. pkg. 25c
Kraft Dinner 7¼-oz. pkg. 15c
Corn Gardenside, Standard 20-oz. tins 2 for 37c
Cheese Spreadeasy or Golden Loaf 8-oz. pkg 28c
Miracle Whip Salad Dressing, 32-oz. jar 74c
Soap Sunlight, cakes 2 for 25c
Catsup Libby's, 11-oz. bottle 23c
Peas Standard, Sieve 5, 20-oz. tins 3 for 25c
Spic and Span Cleaner, pkg 23c

Nob Hill Coffee Vacuum pack, quality with freshness, 16-oz. pkg 55c
Bartlett Pears Harper House, choice, 20-oz. tin 29c
Prune Plums Mepica, choice, 20-oz. tin 2 for 27c
Crabapples Taste Tells, 20-oz. tins 15c
Pork & Beans Van Camp's, 10-oz. tins 3 for 25c
Crisco Shortening, 1 lb. carton 45c

★ Safeway Guaranteed Meats ★
You get more good-eating meat for your money when you buy meat cut "Waste-free" at Safeway.
Sliced SIDE BACON North Star, Cello wrapped ½ lb. 45c
COTTAGE ROLLS Smoked, whole or piece lb. 67c
Plate Beef for stews, Blue Grade lb. 25c
Brisket Beef for soups, Blue Grade lb. 29c
Short Ribs for braising, Blue Grade lb. 31c
Beef Liver Sliced, tender lb. 40c
Loin Pork Chops Rib or Large End lb. 59c
Boiling Fowl Grade A lb. 45c
Wieners Cello casings lb. 39c
SOLE FILLETS Cello, wrapped lb. 35c
LING COD FILLETS Cello wrapped lb. 33c
PRICES EFFECTIVE APRIL 12 AND 13
SAFEWAY

# Victorians Decorated at Ottawa Investiture

MORE than 60 members of Flight Lieutenant W Davis of Oak Bay were invested by Governor General Alexander at Government House recently on 20th anniversary of service. Included were two Victorians pictured above. At top is He received D.F.C.

ORESHAM Norfolk England (CP) — Warns at the age of eight and —William Thwaites 81 a rebel pinnacled a field in his 50th year waitress who started work bird-dent here.

# Water Fowl Featured In Color Movie

Ducks and other water fowl common to the shoreline of British Columbia were seen in a half-hour motion picture presented to the Gyro Club at the Empress Hotel yesterday by Dr Clifford Carl director of the Provincial Museum.

Filmed in the Okanagan Valley in color, the picture featured close ups of many water fowl and depicted living and eating habits.

A commentary, complete with close to perfect imitations of several bird calls, was provided by Dr Carl.

Among the numerous water birds seen were mallards, bluebills, widgeons, canvas-backs, white-fronted swans, trumpeter swans, black swan ranchers, loons, snipes and blue herons. The picture also included several shots of lesser and deer.

## URGES CONSERVATION

His commentary concluded with an expression of hope for wise conservation of such birds and animals.

It was appropriate Dr Carl announced, that the film should be shown for the first time on the opening day of Natural Wild Life Week, which honors the memory of the late naturalist Jack Miner.

Lloyd Mutrie club president, announced the first meeting of the new-to-formed Cadboro Gyro Club would be held at the Colwood Golf Clubhouse, April 26. Regular meetings of the new club will be held at the Oak Bay Beach Hotel, it was reported.

# Vernon Appeal Leads Off Court Today

British Columbia Court of Appeal starts its list of eight criminal and three civil appeals today with the appeal of Eugene Unsgaro, Vernon, against his conviction last March 17 for receiving stolen goods.

Two Victoria appellants, Ralph Victor Otter and William Walter Hodgins, will be heard later in the sitting. Hodgins was fined and sentenced to three concurrent terms of 30 days in prison on charges of receiving nylon stockings, a leather windbreaker and a rat robe. He appeared in Yale County Court at Vernon before Junior J. Ross Archibald.

John L. Taylor, Vancouver, will be Hodgins's lawyer in the appeal with George F. Gregory acting for the Crown.

BRENTFORD Middlesex, England (CP) — Middlesex school teachers protest against school groundsmen having mask-ends off — because they say it always rains on weekends and the white lines are washed off the football pitches.

itch
Get Prompt Relief with Cuticura
Cuticura Ointment Kills Germs that cause most itch and skin troubles. Cuticura Soap for delicate skin care.

# De Dion Two-Seater Car May Be Oldest in B.C.

What may turn out to be the oldest gasoline powered car in British Columbia is offered for sale by Phil Porter 1201 Douglas Street.

It is a De Dion two-seater, one cylinder gasoline powered with a tiller in place of the steering gear.

Plans have been made to display the oldest car that can be found in the province at a four-day car show to be held in Vancouver.

Promoters of the show will use the car as a medium against the 1949 models.

Mr Porter said he car dates back to at least 1907. He said many years have been spent before that. Mr Porter said the car was built in 1893.

The car will be displayed at the Victoria Motor Show and exhibition of the Model A Ford club.

The dealer green De Dion was the oldest car in the Pacific National Exhibition Relic of Vancouver last year.

Mr Porter said he bought the car from the late Fred Pemberton about four years ago.

The search for old cars in Victoria continues. There is a 1908 Stanley the world but he has never seen a steamer which will shortly — be a Stanley Steamer like the one displayed in Vancouver where singer Jerry James Mignon will present the car. It is a convertible coupe. It is reported that he has one of seats with a top that can be raised or the front seat folded down.

# Civil Service Tests To Be Held April 22

British Columbia Civil Service examinations for Ordinary Clerks, Grades 2 and 3, Junior Clerks and Grade 1 Clerks will be held on April 22 (yesterday).

Future appointments from the Victoria area will be made from those qualifying.

Candidates must be British subjects not more than 30 years of age in the case of women Junior clerks — from the late Fred Pemberton preferably should be less than 20, about four years ago.

and clerks, Grade 1 under 30.

The search for old cars in Victoria

## NOTICE TO PROVINCIAL VOTERS

VICTORIA CITY ELECTORAL DISTRICT
SAANICH ELECTORAL DISTRICT
ESQUIMALT ELECTORAL DISTRICT
OAK BAY ELECTORAL DISTRICT

**REGISTER NOW**

PROVINCIAL REGISTRAR OF VOTERS
Write, Call at 910 GORDON STREET
(Near Coach Lines Depot)
PHONE G 6231 or B 8167

New for Spring
* MONARCH-KNIT
Charlie SOCKS
• Featuring nylon-reinforced toe and heel
• Finest quality yarns!
• Comfortable elastic top!
• Wide range of new patterns and colours!
Ask for them by name — MONARCH-KNIT
Priced from 75c to $1.50

new
HAVOLINE MOTOR OIL
NEW and IMPROVED
HAVOLINE
MOTOR OIL
RELEASES MORE
Power
Because it keeps engines cleaner and better lubricated
Havoline is here — obtainable from your local McColl-Frontenac Dealer.
New and Improved Havoline is more than just a motor lubricant . . . it's a motor cleanser too. Havoline actually cleans as it lubricates, rids your engine of clogging carbon and sludge — releasing more Power for your car.
Drive in to your McColl-Frontenac dealer today. Ask him to change your oil to Havoline. Then find out for yourself what a difference a really clean motor can make.
Tune in TEXACO STAR THEATRE Wednesday nights, CBC. See newspaper for time and station.
★ AT McCOLL-FRONTENAC DEALERS
6 Powerful Reasons Why It Pays To Use New HAVOLINE Motor Oil
1. MORE POWER — With stopping carbon and sludge removed, every part works more efficiently
2. MORE GAS MILES — A clean motor can do its job more easily, so it uses less fuel
3. MORE OIL MILES — Oil lubricates better in a clean motor, more protection from wear
4. MORE ECONOMY — Not only in gas and oil but in repairs, through less wear
5. MORE PLEASURE — You get smoother, more dependable engine performance
6. MORE CAR MILES — You get longer engine life extra protection against corrosion, too.
Change to HAVOLINE now!
TEXACO
COAST TO COAST

Bobby Sails a CRANE Sea... and CRANE Sails the Seven!
CAPTAIN BOBBY's sea is usually free to Crane purchasers — the fine modern bathtub and all the valves, pipes and fittings that bring it plenty of water.
And on all the Seven Seas, Crane equipment serves. It includes not only the modern plumbing facilities that provide "shore convenience afloat" . . . but also the many special valves and fittings, built to exacting marine standards, for service in the engine room and throughout the ship.
Afloat or ashore — wherever fluids flow through piping — there you will find Crane products on the job.
Familiar steam and food water flows in off engine room of a modern passenger-cargo liner, showing a multitude of Crane valves.
Crane, with its 44 Canadian factories, furnishes tons of thousands of items required for plumbing, heating and piping systems.
Sightseers Crane Showroom and heating plumbing and heating from manufacturers showrooms which pursuit you, your architect or your plumbing and heating contractor to make convenient selections for all your domestic plumbing and heating requirements.
CRANE
CRANE LIMITED AND SUBSIDIARY COMPANIES
General Offices: 1170 Beaver Hall Square, Montreal
SIX FACTORIES
PLUMBING AND HEATING
Crane Limited, Montreal, Que.
Fort Hope Sanitary Mfg. Co. Limited, Fort Hope, Ont.
Crane Steelware Limited, Quebec, Que.
VALVES FITTINGS PIPING
Canadian Potteries Limited, St. John, Que.
Warden King Limited, Montreal, Que.
AllanceWare Ltd., Vancouver, B.C.
VICTORIA BRANCH
1010 GOVERNMENT ST. TELEPHONE G ARDEN 8141
NATION-WIDE SERVICE THROUGH BRANCHES, WHOLESALERS and PLUMBING AND HEATING CONTRACTORS

## Lumber Truck Spills; Two Killed Earlier at Same Spot

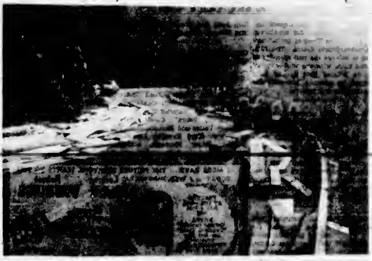

TOP photo shows 10-ton load of lumber spilled at sharp curve on Malahat at 4.30 p.m. yesterday as Driver Forbes MacDonald, Campbell River, lost control of vehicle trying to round sharp curve on Tunnel Hill. MacDonald told Constable Bud Godfrey his brake line failed. Trailer broke loose as vehicle swept round curve at high speed. Tractor continued down hill undamaged. No other vehicles were involved.

Lower photo shows similar accident in October of 1947. Loaded lumber truck went out of control, hit rock indicated by arrow and burst into flames killing two and injuring another. Top photo taken looking uphill, bottom photo taken looking downhill.

## Colored Lights Are Proposed

Strings of colored decorative lights will be hung across Fort Street between Blanshard and Quadra Streets if merchants are willing to pay for installations, Alderman Frank G. Mulliner, of the street lighting committee, declared yesterday.

He said decorative lights now extended east on Fort Street only as far as Blanshard Street.

Alderman Mulliner advised merchants paid cost of installing decorative lights in their own block while the city paid the cost of upkeep following installation.

He said many merchants on Fort Street between Blanshard and Quadra Streets had requested installation of the lights.

"This is the city's latest business block," he added.

CINDERS
DRIVEWAYS
FILL, ETC.
EMPIRE WOOD CO.
1139 Pandora Ave. Phone-B-2424
DELIVERED PROMPTLY
—$1.50 per yard—

## Seek Highway Program To Meet Future Needs

Some people in British Columbia think the Government is traveling a little too fast, Hon. E. C. Carson, Minister of Public Works, said last night.

He addressed members of the Vancouver Island Branch of the British Columbia Engineering Society at the second annual dinner in the Empress Hotel.

They are of the opinion that the [illegible] bia is a little too much for the general productive capacity of the country."

Mr. Carson was speaking on the contrast in highway construction past and present in British Columbia.

The Government has not expanded its expenditures in relation to other expenditures in British Columbia, he said.

TO SERVE INDUSTRIES

We are trying to fit a modern highway construction program in British Columbia today so it will serve all the basic industries of the province in the years to come."

Mr. Carson said the Government did not spend a great deal of money on road construction in the last 20 years.

"We would have had to do it all over again to suit the present mode of transportation."

Speaking of the over-all picture of road construction in British Columbia, Mr. Carson pointed out that the Government was trying to develop a basic highway system from which smaller feeder roads could be developed.

[illegible] Public Works Department today, he said, "is trying to take out the bottlenecks in the present system and to still try and maintain the surfaces as they are."

KEEP GOING BACK

We have to keep going back and doing another 'half job' on a project that we thought would last another two years."

Mr. Carson drew the attention of the audience to the tremendous amount of work that had been done in the past few years on the roads in British Columbia.

"When you realize the tremendous magnitude of the country and look at the highways that we have today you will realize the amount of development that has taken place in the short time."

In closing Mr. Carson said: "When you do a job don't be afraid to tell the public for it is only in that way they will appreciate the true value of the engineer and the work that he does."

CHRONIC BRONCHITIS

Does choking, gasping wheezing Chronic Bronchitis make your life a misery? Are you kept awake by a dry, hacking or phlegmy bronchial cough? Get fast sale relief with Templeton's RAZ-MAH—specially made to relieve the torment of Asthma, Chronic Bronchitis, Hay Fever. 60c, $1.25 at druggists everywhere. R-14

ANNOUNCEMENT

Mr. M. D. [illegible] of the Oak Bay Nursery wishes to announce that he is discontinuing the nursery section.

He wishes to take this opportunity to thank his many friends and customers for their patronage.

The entire stock of evergreens, azaleas and heathers has been taken over by Mr. E. Lohbrunner of the Lakeview Gardens, Lohbrunner Road, off Blenkinsop Road.

*B.C. ELECTRIC'S GREATEST YEAR OF CONSTRUCTION*

# A report on 1948 operations

A. E. GRAUER

"1948 was the greatest year of construction in the history of the B.C. Electric. Almost $32 million were spent on increased and improved facilities. To accomplish this, $22 million were borrowed in 1948 and in February, 1949, investors again expressed their confidence in the enterprise and in the splendid areas we serve by lending the company another $20 million which will be used to carry on the construction program.

"Due to expanded facilities and increased demand for services, the company did more business in 1948, with gross income amounting to $36,910,053, up 16.65% from 1947. Higher costs, up 13.54%, absorbed most of this increase. Net income of $2,603,485 was up $622,880. Dividends of $1,600,000 were paid on the common stock and thus $1,003,485 . . . a large proportion of the year's earnings, was re-invested in the business to further expand and improve services."

A. E. Grauer
President.

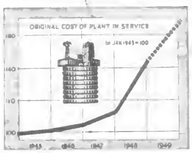


As the above chart shows, Company facilities have been increased tremendously since the end of the war. In 1948 alone, almost thirty-two million dollars were spent on additions and improvements. Major expenditures included over $9 million on electric facilities, $2½ million on new transit vehicles and facilities, $1½ million on gas facilities, plus almost $15 million alone on the Bridge River Hydro Electric Development.

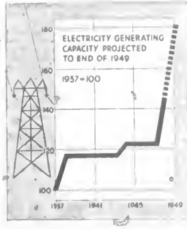


In 1948 the growth in electric service continued at a high level. Over 13,000 additional customers were connected to B.C. Electric systems and volume of use increased. Average annual consumption by domestic customers increased by 264 k.w.h. as compared with United States average increase of 112 k.w.h. By the end of 1949, B.C. Electric generating capacity will be almost double that at the end of the war.

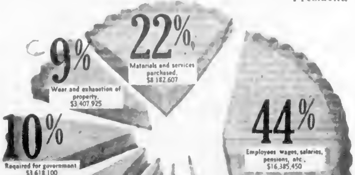


## *Disposition of Income*

Total operating expenses amounted to $31,594,082, up $3,766,903. Of this amount, increased wage rates accounted for about $1,100,000.

Other elements of increased costs include the Vancouver City Business Tax levied for the first time in 1948; the B.C. Social Security and Municipal Aid Tax of 3% which increased the cost of operating supplies and capital projects; and higher prices of coal and fuel oil, affecting particularly the gas operations.

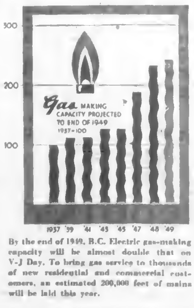


By the end of 1949, B.C. Electric gas-making capacity will be almost double that on V-J Day. To bring gas service to thousands of new residential and commercial customers, an estimated 200,000 feet of mains will be laid this year.

B. C. ELECTRIC

0912

***FAITH** is a family affair!*

*FAITH* is not just for holy days. Faith is for every day . . . at work, at play, in the quiet times the family has together.

We need faith — and never so desperately as today. The world is filled with voices of confusion. It is easy to feel helpless and alone. But faith in a Power outside ourselves can be a bedrock of family unity, a shield for family happiness.

A return to faith can give man and woman a broader view of life—a sense of perspective. Then they are better prepared for the give-and-take of family living. The family united in faith has a strong and lasting bond.

Children naturally turn to faith when it is a daily part of the family life. And when they know the real meaning of faith, they will be tolerant of those who express *their* faith in other ways.

The home atmosphere is far different when a family stops trying to walk alone, when it sees its place in the bigger scheme of things. It works together for the things it can control — and trusts its God for guidance in problems beyond its control. Such a family can't help feeling closer together, more sure of itself, happier!

To keep alive the family's faith calls for a positive plan – just as you plan for your family's material welfare. *How* your family expresses its faith is a matter of choice. What is important to you is that you *do* express it!

*A message from the more than fifty Life Insurance Companies in Canada and their Agents.*

# Truck-Car Collision Causes Damage of $1,550

Photo by W. Aikins, ... Press Agen...

Above picture shows result of truck-car collision on Quadra Street, between Bay Street and Kings Road, at 6.35 p.m yesterday. Accident caused estimated $950 damage to truck and $600 to car. Police said car was going north, driven by William Merrill Montgomery, 1536 Westall Avenue, and truck south driven by Norman Harty Thomas, 2727 Wark Street. Car sheared off truck left front wheel and badly damaged carrier. Truck was unloaded. No one was injured.

## According to Culbertson - - -

Copyright, 1949, by Ely Culbertson

It is not only logical but vital to draw certain inferences from the opening lead, but a declarer should not fully depend on those inferences unless he has no other recourse.

Consider this deal.

North, dealer
Both sides vulnerable

NORTH
♠ A 6 2
♥ 3 2
♦ A Q 9 3 4
♣ K 7 3

WEST
♠ 5 2
...
♦ J 8 2
♣ Q 3

EAST
♠ 7
...
♦ K 10 5 3
♣ J 2 3 4 2

SOUTH
♠ K Q J 10 8 6 4
♥ A J
♦ 7
♣ A 10 9

The bidding

| North | East | South | West |
|---|---|---|---|
| 1 ♦ | Pass | 2 ♠ | Pass |
| 3 ♠ | Pass | 4 N T | Pass |
| 5 ♥ | Pass | 5 N T | Pass |
| 6 ♦ | Pass | 6 ♠ | Pass |
| Pass | Pass | | |

West considered the situation so critical that he tried the "Desperation lead" of the club queen. Apparently, South formed the fixed idea from this lead that West also had the club jack and for the rest of the play, South worked on that conclusion. Winning the first trick with the club ace, he drew two rounds of trumps, then cashed the diamond ace and ruffed a diamond. He next led the club ten and let it ride. He was deeply aggrieved when East took this trick and shifted to a heart. South had to put up the ace or concede defeat on the spot. He then led a trump to dummy and ruffed another diamond in the hope that the king would fall, but there was no such luck, and no further hope for the slam.

... contract could have been made by such advanced measures as a squeeze play, South also could have brought home the slam, simply by using dummy's entries correctly. His assumption concerning the club jack was not unnatural, but in this case he could protect himself against an unfavorable club position. After taking the first trick with the club ace and leading only one high trump from the closed hand, South should have led to the diamond ace, ruffed a diamond high, then should have gone back to dummy with a trump and ruffed another diamond high. Now he could use dummy's last trump entry for the third ruff of diamonds, and he would still have the club king on the board for a final entry

# At the Theatres

**ODEON THEATRE** Sabu, Gail Russell and Turhan Bey are starred in "Song of India," new Columbia jungle drama. The film, said to balance the rich splendor of exotic India with the wild savagery of its roaring jungles, has been praised by advance audiences for its romance and realism.

**ATLAS THEATRE** The combinations of Wolfgang Amadeus Mozart's immortal music, played by the Viennese Philharmonic Orchestra is one that would be difficult to surpass anywhere ... at any time. This pinnacle of motion picture ... ment is reached in "The Mozart Story," Screen Guild's release, now showing at the Atlas Theatre.

**ROYAL THEATRE** Robert Cummings and Loretta Young are co-starred in Paramount's newest Hal Wallis suspense drama, "The Accused." The lovely Academy Award winning star portrays a university teacher involved in murder. The drama features Wendell Corey, Sam Jaffe and Douglas Dick. William Dieterle directed.

**CAPITOL THEATRE** What happens when a dashing orchestra conductor suspects his wife of deserting his baton and board is the riotous situation in which Rex Harrison and Linda Darnell find themselves in Twentieth Century-Fox's hilarious surprise comedy "Unfaithfully Yours." Co-starring are Rudy Vallee and Barbara Lawrence with Kurt Kreuger, Lionel Stander, Edgar Kennedy, Alan Bridge, Julius Tannen and Torben Meyer heading the featured cast.

**DOMINION THEATRE** A gripping, detective story "Homicide," starring Robert Douglas, Helen Westcott and Robert Alda, is the new feature attraction on the Dominion screen. The Warner Bros.' drama combining romance and murder uncovers the tale of a fast-talking detective.

**PLAZA THEATRE** "My Sister and I," is the story of a young group of actors and actresses at a provincial repertory theatre and the drama behind the lives of the wealthy and influential patron and her sister.


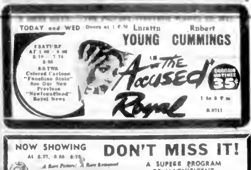

TODAY ● DOORS OPEN 1 P.M.

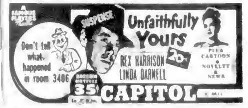



## Amusements

ON THE SCREEN

Royal—"The Accused," starring Loretta Young and Robert Cummings.

Odeon—"Song of India," with Sabu and Gail Russell.

Capitol—"Unfaithfully Yours," starring Rex Harrison and Linda Darnell.

Atlas—"The Mozart Story," starring Hans Holt and Winnie Markus.

Dominion—"Homicide," starring Robert Douglas and Helen Westcott.

Plaza—"My Sister and I," starring Sally Ann Howes and Barbara Mullen.

Oak Bay—"The Mating of Milly," starring Glenn Ford and Evelyn Keyes.

## Better English

By D. C. WILLIAMS

1 What is wrong with this sentence? "She doesn't go as often as she used to."

2 What is the correct pronunciation of "lenient"?

3 Which one of these words is misspelled? Granary, grafic, gratuitous.

4 What does the word "depreciate" mean?

5 What is a word beginning with "cu" that means "eager desire for wealth"?

ANSWERS

1 Say, "She doesn't go so often as she used to." 2. Pronounce le-ni-ent, or len-yent, e as in me. 3 Graphic. 4 To lower the value of. "The building has depreciated since he bought it." 5 Cupidity.


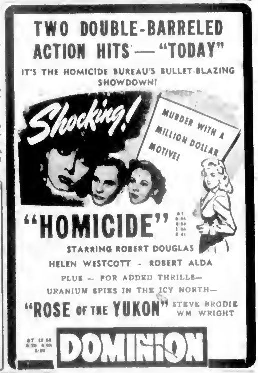



## P.C. Candidate May Be Named

PORT ALBERNI, April 11 — It was reported in Port Alberni today that a Progressive Conservative candidate may be nominated in the Comox-Alberni Federal constituency.

Gordon Campbell, newly-elected president of the Comox-Alberni Conservative Association, says there is a possibility of a candidate being entered in the election.

A district committee has been formed charged with selecting names for consideration by the association executive.


AWARD WINNER ON CAVALCADE

BETTY McCASKILL, grand award winner on "Opportunity Knocks," sings "I'll See You Again" and "Dancing in the Dark."

JACK HAMBLETON answers "Is Fishing a Rich Man's Game?" Cy Mack interviews DR EGERTON HOOD, Canada's Chief of Dairy Research.

MART KENNEY and the orchestra play "All Right, Louis, Drop the Gun," "Annie Get Your Gun," and a group of Irving Berlin favorites.

TONIGHT ON

Borden's
"CANADIAN CAVALCADE"

CBR — 5:30 P.M.

NEXT WEEK George Landen sings "Through the Years," "I've Got Plenty of Nothing." Man Behind the Microphone.


## Little Stories for Bedtime - - -

By THORNTON W. BURGESS

PETER RABBIT IS JUBILANT

To be jubilant is to be filled with joy and gladness. This is exactly Peter Rabbit's condition. He was so jubilant that he had to kick up his heels half a dozen times. You see, Ol' Mrs. Buzzard had stayed up in the air a very short time. In fact, Peter had been in his riding place on the edge of the Green Forest only a very short time when she came down from high up in the blue, blue sky. He hadn't had time to get sleepy this time.

Down, down, down she came and disappeared among the tree tops. But Peter had just seen where she disappeared. It was very near a certain tall pine tree. He knew that he could go straight to that certain tall pine tree without any trouble. And once there he had no doubt at all that he would find that nest. A nest big enough for such a big bird as Ol' Mrs. Buzzard surely couldn't be hidden so that he couldn't find it.

So Peter was jubilant and hopped and skipped happily on his way toward that certain tall pine tree. Forgotten was his stiff neck of the day before. Forgotten was his disappointment that very morning when Ol' Mistah Buzzard, whom he had been watching, had come down out of the blue, blue sky while he, Peter, was napping. His curiosity was about to be satisfied. He was about to find the nest of Ol' Mistah and Mrs. Buzzard. Not a single doubt entered his foolish little head. In fact, he counted that nest as good as found already.

So he hopped and skipped and he skipped and he hopped on his way to that certain pine tree and all the way he thought what a smart chap he was.

"Of course," said Peter to himself, "Ol' Mistah and Mrs. Buzzard think their nest is a secret that no one will find out, and yet they give that secret away to anyone as smart as I am. I don't suppose it ever has entered their heads that anyone would watch them. And, of course, when I have found that nest I won't tell anybody about it, because that wouldn't be fair."

"It didn't enter Peter's head that he himself wasn't fair in spying and trying to find that nest. Of course, it was no business of his, certainly not. But Peter didn't once think of this. Curiosity had taken possession of him, and when curiosity takes possession of anybody, he is likely to give heed to right and wrong.

So all in good time, Peter came to the certain tall pine tree, near which he had seen Ol' Mrs. Buzzard disappear among the tree tops. First he looked that over carefully, though he didn't expect to find the nest in it because it was such a conspicuous tree. Conspicuous means to stand out from surrounding things so as to be easily seen. Peter didn't think that Ol' Mistah and Mrs. Buzzard would build their nest in a tree that would be so easily and quickly picked out from the other trees, but he looked it over carefully to make sure. While he was doing this, a voice startled him.

"Good morning, Br'er Rabbit. Yo' seem to be looking fo' something. Can Ah help yo' find it?" said the voice.

Peter whirled about to find Ol' Mistah Buzzard looking down at him from the top of a tall, dead tree, which is a favorite roost of his, and in his eyes was a twinkle. Peter was confused. Yes, sir, Peter was very much confused. He didn't know just what to say.

Next Story: Peter tells the truth.

"Good morning, Br'er Rabbit. Yo' seem to be looking for something."

## The Daily Cross-Word Puzzle - - -

ACROSS
1 Venomous snake
4 By
8 Transmits
11 Hackneyed phrase
13 Customer
15 Note of scale
16 Yellow
18 What?
19 Sir
21 Calibre
22 Leg joint
24 Plant not having a woody stem
28 To stay totally
29 Upper limb
30 Character in "The Tempest"
31 Expensive
32 Compass point
34 To navigate
35 To cut off
38 Mulberry
40 Ditch
42 Area
45 Inlet
47 To require
49 Stimulus
50 Taverns
52 Unusual
54 Land measure
55 Half an em
56 To allure
58 Sea
61 Sofa
63 Selected
65 Years before twenty
66 Hawaiian bird
67 To be in debt

DOWN
1 Part of a play
2 Shore fragment
3 3.1416
4 Man's name
5 Male singing voice
6 Pi...
7 Tale
8 Watch
9 Prefix: down
10 Gibes
12 116
14 Tragic
17 Stepped
20 Part of the eye
23 Symbol for sodium
24 Exclamation of incredulity
25 Bay
27 Shallow receptacles
29 King of beasts
33 Becomes torn
36 Character in "Hamlet"
37 Father (colloquial)
38 Sign of the zodiac
39 Small songbird
41 To rend
43 Wading bird
44 Comparative suffix
46 Article
48 Athenian lawgiver
51 To surfeit
53 Reverberation
57 Number
58 Toward
60 A number
62 Symbol for tellurium
64 Therefore

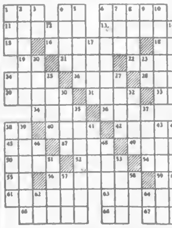

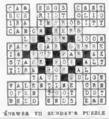

ANSWER TO SUNDAY'S PUZZLE


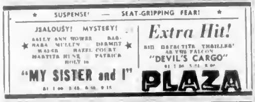


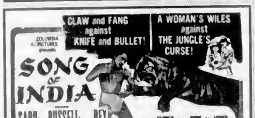



## Funeral Services

CHEMAINUS, April 11— Funeral services for the late Robert S. McBride, 48, were conducted by John Alder in Calvary Baptist Church last Saturday, followed by interment in the family plot at Chemainus Cemetery. Mr. McBride was born at Chemainus. He is survived by his widow Dorothy, one daughter, Margaret Ann; one son, Robert, three sisters, Miss Martha McBride, Victoria, Mrs. Lilian Godfrey, Tacoma, and Mrs. Maude Olsen, Seattle, also one brother, Richard, Chemainus.

## Daily Astrology

By RITA DEL MAR

For Tuesday, April 12, 1949

Today's Quotation: ". . . funerals are the only form of social gathering at which absolutely no one, under any circumstances, is ever expected to be either amusing or amused." —Charles B. Flandrau.

Tuesday for everyone: Use tact, discretion in dealings with others. Shun inharmony, upsets, over-emotionalism.

Look for your birthdate and birthsign below.

March 21 to April 19—(Aries)—Try to step up charm; be in command of your feelings, impressions.

April 20 to May 20—(Taurus)—Shift you centre of attention to your job, well-being, subordinates, co-workers.

May 21 to June 20—(Gemini)—Be dutiful. Evaluate your place in the schema of things. Appraise how much backing is available.

June 21 to July 22—(Cancer)—"Follow the leader" today. Give careful thought to domestic and household matters, status, credit.

July 23 to August 22—(Leo)—Allow for a shift in views and position especially re far-off persons and activities.

August 23 to September 22—(Virgo)—Take a clear-headed view concerning the welfare of the bankroll. Be a realist.

September 23 to October 22—(Libra)—Give attention to matters now under consideration. Underscore unity of action; be amenable.

October 23 to November 21—(Scorpio)—Strive to avoid a "rift in the lute" today; do nothing to bring on scheming or malice.

November 22 to December 21—(Sagittarius)—Set the stage for some shifts in your social circle or in organizational ties.

December 22 to January 19—(Capricorn)—Hang on to your self-control in the face of possible tension in vocational or household activities.

January 20 to February 18—(Acquarius)—Appraise matters affecting program, associations, decisions in a practical light.

February 19 to March 20—(Pisces)—Pay close attention to monetary interests. Keep tabs on mutual cash outlays, credit.

Planning ahead—Good for sociability, entertaining, etc: April 13, 17, 21, afternoon of 22; evenings of 23, 26; mornings of 27, 28, May 2, 3, 7, evenings of 3, 9, 10.


Goldstream Dance

WEDNESDAY - Lots of Fun
Dancing 10 P.M. to 1 A.M.
Admission 50c

VANCOUVER ISLAND ROCK AND ALPINE GARDEN SOCIETY

ANNOUNCE THEIR

SPRING SHOW

CRYSTAL GARDEN — APRIL 13-14

DANCE TIME At MONTY'S

Sirocco

SUPPER CLUB

OPEN EVERY EVENING With the MUSIC of JOHNNY LESTER and HIS ORCHESTRA And the Songs of PAT BERRY

RESERVATIONS — — — B 2921

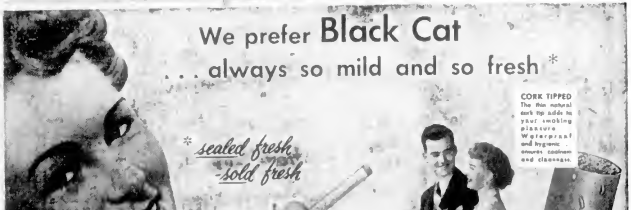

## Pensions Plan Considered

OTTAWA, April 11 (CP)—Health Minister Martin is working on a plan which may involve increases in old-age pensions and some additional steps towards an over-all social security program, it has been learned authoritatively.

It is expected that the plan will be announced before the session prorogues or before Parliament is dissolved for a general Federal election.

There have been unofficial reports that besides increasing old-age pensions, the plan may contain a Federal Government offer to eliminate the means test.

## Replacement Of Windows 20-Year Job

LONDON, April 11 (NANA)—The famous stained-glass windows of the York Minister Cathedral are being restored after wartime removal. It will take 20 years to complete the $80,000 job.

The world-famed windows of York Minster display the centuries and have been called a "True National Gallery of Glass." The London Times has written: "York Minster owners no fewer than 120 windows filled with ancient glass. Most of them are large, eight are huge, and one, the East window, is gigantic. It is the greatest single area of painted glass in existence."

Part of the outlay will come from the Pilgrim Trust, which will donate $4,000 a year for three years. This trust was founded in 1930 by an American, the late Edward Stephen Harkness of New York City, who gave $8,000,000 to British trustees to be used for urgent British needs and to promote her future well-being.

## Make Suits, Overcoats From Peanuts

NEW YORK, April 11 (NANA).—Now ther're making suits and overcoats from peanuts!

It's a fact, sartorial splendor is springing from the lowly peanut, a new source of wool, according to Dr. F. A. Freeth, chief chemist of Imperial Chemical Industries of London quoted by the British correspondent for Svenska Dagbladet of Stockholm.

The new synthetic wool is made from what remains of the peanut after the oil has been extracted. Called ardil, its production is reportedly much cheaper than natural wool. However production of ardil still is limited to "a few tons a week," according to Dr. Freeth.

## Prefers British Men

LONDON, April 11 (Reuters).—Mary Uglianitza, the New Jersey factory girl who swapped jobs with a British girl for five weeks, has decided that she prefers British males to the American variety.

"I like 'em. They are better mannered, more reserved and not half so fresh," she told a press conference tonight.

But she would admit no romantic interest here.

With her was her British counterpart, Ada Fishburn, of Spennymoor, Durham, who arrived home on the liner Queen Mary during the weekend.

Mary, a mattress-maker's daughter, has had a much quieter time during her stay in Britain than Ada did in the United States.

While Ada, a miner's daughter, was being taken to night spots, Mary often spent evenings on her own in the quiet English village.

Ada went away with two suitcases and returned with five, as well as a crate full of gifts from many firms.

LONDON (CP). — Activities of bottle-throwing gangs in Paddington have resulted in appeals to housewives not to leave bottles out overnight.

LITTLE SNORING, Norfolk, England (CP).—Stop signs to cost £5 ($20) asked for by Little Snoring villagers were refused. Instead the Transport Ministry insist on road changes to cost £1,500.

## Britain Must Increase Exports To Canada, Board Head Stresses

LONDON, April 11 (CP)—Britain must strive "with might and main" to increase exports to Canada, Harold Wilson, president of the Board of Trade, said today.

He told the House of Commons, as it resumed debate on the budget that Britain has to work out with her many Canadian friends "many methods of approach." Meanwhile Britain had to concentrate every effort on increasing direct exports to the Dominion.

This would be "a task calling for all who have anything to sell." Already, Wilson said, much was being done not only by large exporters and well-known firms but by many new companies "which did not exist before the war."

### MOST DIFFICULT

Terming the North American market "the most difficut in the world," Wilson set the United Kingdom's objective for the calendar year of 1950 at £180,000,000 ($720,000,000). Last year exports to North America totaled £136,000,000.

The drive to better Britain's balance of trade with North America will be broken down into export objectives for individual commodities. These will be published when compiled, he said.

To achieve the export objective Britain will give Canadian and United States buyers "open favoritism" where necessary. Special assistance through the export credit department will be given and every project "carefully and sympathetically examined," Wilson told the Commons.

### FIERCE COMPETITION

British exporters face fierce competition from Canadian and American manufacturers, Wilson warned. A large number of buyers are in a [illegible] price, quality and service their only standards.

Britain's world trade improved in March when £1,599,000,000 worth of goods was exported, an improvement of £700,000 over the record volume in January, he said.

Wilson said that Canadian imports were Britain's largest single source of supply. Many commodities which Britain would like to buy, and which Canada would like to supply, cannot be bought until exports are expanded.

### WINCH NOMINATED

VANCOUVER, April 10 (CP) — E. E. Winch, member of the Provincial Legislature for suburban Burnaby for the past 16 years, was nominated to contest the Provincial seat for the C.C.F. party at a meeting today. Winch's son, Harold, is leader of the C.C.F. party and Leader of the Opposition.

## U.B.C. to Honor Two Easterners

VANCOUVER, April 11 (CP).—Two Easterners will be among four outstanding Canadian educators to receive honorary degrees from the University of British Columbia, May 12.

Dr. W. H. Brittain, dean of agriculture at McGill University in Montreal, and J. G. Taggart, Federal deputy minister of agriculture will receive honorary doctor of science degrees.

Two U.B.C. men will be honored at the same time.

F. M. Clement, dean of agriculture, who will retire in July after 33 years service at the university, will get the doctor of science scroll. Prof. Basil Mathews, retiring dean of Union Theological College, will have a doctorate of laws conferred in absentia.

## Communists Cross River

NANKING, April 11 (CP)—A small Communist force crossed the main Yangtse channel to an island near the south bank today, emphasizing the threat to invade South China unless the Government quickly yields to surrender terms.

Semi-official sources in this Nationalist capital said the Reds had postponed from Tuesday until Friday the deadline for a Government reply to last week's surrender ultimatum.

Three powerful Communist armies, however, were pressing steadily their assaults on the few remaining north-bank positions of the Nationalists.

## Peter's Tomb Said Found In Vatican

MADRID, April 11 (NANA) — It is believed that excavations under the Basilica in the Vatican have uncovered the tomb of St. Peter. And, according to the Rome correspondent for the newspaper ABC, the Pope is expected to announce this major find this month.

According to the report, Peter's tomb lies some 30 feet beneath the major altar in the Basilica, the Altar of Confession. Pope Pius XII is understood to have visited the excavations several times in person to see for himself the progress that has been made.

It is recalled now that His Holiness may have hinted at this discovery as far back as 1942, when he mentioned the finding of a buried pre-Constantine monument under the central part of the Basilica of the Vatican where had already been found three altars, one above the other, each much older than the other.

The Pope went on to say that "stones speak." Whether any new light has been cast on the church's first lieutenant may become known when the Pope announces the discovery. Tertullian wrote that St. Peter was crucified head down by Nero's troops. The tomb was lost after the third century A.D.

### BIG RIVER HARBOR

Ruhrort, a town in Germany has the largest river harbor in Europe with quays extending five miles along the Ruhr River.

### GOING DOWN

Officials recently discovered that London Bridge has dropped several inches at one point on the south side.


Finest Quality—
Easy to Use
"SALADA"
TEA BAGS

*Every view...every test...every ride...proves*

# CHEVROLET

*is the most Beautiful* BUY *of all*

***The most Beautiful* BUY *for Styling***

Look at this exciting new Chevrolet from any point of view—inside and outside, front, side and rear—and you'll agree it's the smartest-looking automobile of this new year. For it alone, of all low-priced cars, brings you the distinguished beauty and luxury of Body by Fisher—the body featured on highest-priced cars.

***The most Beautiful* BUY *for Comfort***

Settle into the deep, soft, form-fitting seats. Notice the extra-generous head, leg and elbowroom of the Super-Size Interior. Ride in this "car that breathes"—with an advanced heating* and ventilating system that inhales outside air and exhales stale air—giving comfort beyond compare! *(Heater and defroster units optional at extra cost.)

***The most Beautiful* BUY *for Driving and Riding Ease—with new Centre-Point Design***

CENTRE-POINT STEERING

CENTRE-POINT SEATING

LOWER CENTRE OF GRAVITY

CENTRE-POINT REAR SUSPENSION

Most sensational of all the advancements in this thrilling new Chevrolet for 1949 is the entirely new kind of driving and riding ease which it introduces into the low-priced field. New Centre-Point Design—including Centre-Point Steering, Centre-Point Seating, lower Centre of Gravity and Centre-Point Rear Suspension—brings you driving and riding results heretofore found only in more expensive cars. The difference is so great—*and so pleasing*—that it's no exaggeration to say it is proving a revelation to all who drive or ride in this car. Remember—only new Centre-Point Design can give these finer motoring results; and only the new Chevrolet offers Centre-Point Design at lowest cost.

***The most Beautiful* BUY *for Performance with Economy***

What thrills you'll have when you drive this car! It's the *only* low-priced car with a Valve-in-Head engine — the engine which more and more makers of higher-priced cars are adopting—because it gives a much finer combination of performance, economy and dependability. And Chevrolet's world's champion Valve-in-Head engine holds all records for miles served and owners satisfied.

***The most Beautiful* BUY *for All-Round Safety***

Yes, you and your family will enjoy maximum safety, for Chevrolet brings you *fivefold* safety protection found only in this one low-priced car: (1) New Certi-Safe Hydraulic Brakes; (2) Extra-Strong Fisher Unisteel Body-Construction; (3) New Panoramic Visibility; (4) Safety Plate Glass in windshield and all windows, and (5) the super-steady, super-safe Unitized Knee-Action Ride.

*First for Quality* CHEVROLET *at Lowest Cost*

A PRODUCT OF GENERAL MOTORS

VICTORIA **WILSON MOTORS, LIMITED** DUNCAN

# Social and Personal

Miss Louella Harper whose marriage to Mr David Thomson takes place Easter Saturday, has been honored at several parties given by friends Last evening Mr and Mrs. W I. Anderson, 170 Hilda Street, were hosts at a small dinner to Miss Harper, prior to a surprise party given by Mrs. William Milburn and Mrs. Anderson at the former's home, 3028 Cadboro Bay Road.

On her arrival the bride-elect received a gardenia corsage and on arrival The guests included Mrs ... sterling silver was presented on behalf of those assembled. The guests were Mrs. A. E. Whitehouse, Mrs Herbert Pendray, Mrs S. J. Willis, Mrs. Elwood Watkins, Mrs D H Harkness, Mrs R J. C. Smith, Mrs R Elliott, Mrs Harry Johns, Mrs Alex Hendry, Mrs. Andrew McKellar, Mrs. Ted Holloway, Mrs Fred Rough, Mrs R Crawford, Mrs. D. Gregson, Mrs Eric Forster, Mrs. Austin Curtis, Mrs. Ray Baker and Misses Hazel Sargent, Margaret and Rhoda Goward, Win Elliott, Gwen Watkins.

Sunday afternoon Miss Win Elliott entertained at the tea hour the guest of honor being presented with a yellow orchid corsage Mrs. Douglas Gregson, sister of the groom-elect, poured tea at the prettily appointed table for which pink carnations and blue iris flanked by pink candles in crystal sconces, formed an attractive centrepiece The guests were Mrs D Gregson, Mrs. H Crawford, Mrs Rae Baker Mrs F. Manning, Mrs C Banfield, Mrs R Elliott, Mrs F. H Rough, Mrs W I Anderson, Mrs A Hendry and Misses L Maxwell, G Watkins I. Bescoby, M and H Goward

Mrs Alex Hendry complimented Miss Harper when she entertained a group of friends at the tea hour at the Empress Hotel recently.

Miss Harper and her fiance, Mr David Thomson, were guests of honor when Mr and Mrs Fred H Hough entertained at their home, 1534 Hampshire Road, at a delightful party recently

* * *

Mrs A Wright will entertain at a sherry party at her Beach Drive home this morning in honor of Mrs James G Mills, the former Doris De M Mellin who arrived in Victoria from Port Arthur, Ont, last week to make her home here.

* * *

Mrs. Orren Gleason and Master Douglas Gleson of Jasper, Alta, will be the guests of their aunt, Mrs Ross Gardiner, 530 Dallas Road, for the Easter vacation.

* * *

Mr and Mrs Waring D Kennedy, of Seattle, Wash., are visiting in the city for a few days. They are staying with Mrs D A Kennedy, Orchard Avenue and are also visiting Mr. and Mrs Arthur Laundy, Cranmore Road.

* * *

Miss Janet Deniston will entertain at a miscellaneous shower at the home of her parents, 1660 Bowker Place, on Thursday evening in honor of Miss Betty McMillan, whose marriage to Lieut (E) L. H Clarke R C N, is to take place on April 30

* * *

A "bon voyage" tea was held at the Oak Bay Beach Hotel on Saturday for Miss Alberta White, who is leaving in a few days' time for a visit to England and the Continent. Those present were Mrs. E McCabe, Mrs M Ross, and Misses A White, G Cruickshank, M Taylor, M Crummy, J. Henry, B Thomas, W Snape and J MacQueen.

* * *

Mr and Mrs H Fitzsimmons, 734 Newbury Avenue, entertained at a party and shower recently in honor of Miss Shirley Mather and her fiance, Mr. Leonard Cannon, who are to be married on Saturday. On arrival Miss Mather was presented with a corsage of split carnations and hyacinths and a shower of groceries from the assembled guests. During the evening dancing took place and a buffet supper was served. The guests were Mr and Mrs Russell Fitzsimmons, Mr and Mrs Arthur Zala, Mr. and Mrs K Simpson, Mr. and Mrs Douglas Jeck, Misses Jean Harwood, Helen Parfitt, Florence Smith, Wendy Woods, Lorna Davies, Lois Cowdry, and Mr Art Lees Mr John Duncan, Mr Gordon Birtwhistle, Mr Douglas Balfour, Mr. Mervin Hampton, Mr Ed Biggar and Mr. Bob Waters

* * *

Miss Shirley Clark, who is to be married this week-end, was honored at a miscellaneous shower held at the home of Mrs. G Crowther, 2350 Trent Street The bride-to-be was presented with a corsage of pink rosebuds and small purple pansies ... Bissenden, Mrs M Harris, and Misses J. Clark, G Mears, B Moore K Kuva and J Beecher

* * *

Miss Elsie Swartz and Mr Ed Fisher, who are to be married this week, were the guests of honor at a surprise party given by Mr. and Mrs. Robert B. Taylor "The Terraces," Langford Lake The couple was presented with an electric coffee maker by Mr R E Trembath. Invited guests were Mr and Mrs. H Bugslag, Mr and Mrs A. C. Cole Mr. and Mrs N Kostenuck, Mr. and Mrs H Platt Mr and Mrs R E. Trembath, Mr and Mrs McIntosh and Mr Den Mills.

* * *

In honor of Miss Muriel Scott, a bride-elect of this month Mrs R K Simpson and Miss Nora Caldwell entertained at a Pyrex shower on Saturday in Eaton's private tea room A corsage of pink roses freesias and heather was presented to the guest of honor Invited guests were Mrs. F A E Child, Mrs C Gill, Mrs C. Mullin, Mrs S White, Mrs. D Clarke Mrs A Erickson, and Misses V Wright, E Paddon, D Hooper and D Hammett.

* * *

At a triple christening held Sunday at the home of Mr and Mrs A R Minnis 1825 Hollywood Crescent, at which Rev J L W McLean officiated, their daughter Mrs Eby received the names Laurel Marie her year-old daughter was christened Beverley Dawn and the four-and-a-half-year-old daughter of Mr and Mrs G S Boyle received the names Sharon Roberta Mr and Mrs W J. Clerk and Mrs R C Pettinson were Beverley Eby's godparents, while Mr and Mrs Minnis were godparents to Sharon Boyle Following the ceremony tea was served.

* * *

In honor of Miss Marilyn Bissett, an April bride-elect, Mrs S W Brock, aunt of her fiance, Lieut W E Clayards, R.C.N., entertained at the tea hour at the Oak Bay Beach Hotel on Sunday afternoon Mrs George Wight, Mrs R. F Kaltenbach of Nanaimo, Miss G Matier and Mrs L G Clayards presided at the urns and serviteurs were Mrs D C Trace, Mrs M G Clayards, Misses Nora Garcin and Miss Molly Love Receiving with the hostess were the bride-elect's mother, Mrs G W C. Bissett, and her grandmother, Mrs N. Dawley Other guests were Mrs E C. Billinghurst, Mrs W Bremner, Mrs. J V Johnson, Mrs. H Penketh, Mrs A. Buckle Mrs R P Castle, Mrs L. C. Brockway, Mrs. W. F Love, Mrs W H Forest, Mrs J. Bradley, Mrs. P Piton, Mrs. J. Trace, Mrs G G Clayards, Misses Hilary Castle, M K Cluff and L. Moore

* * *

On Friday evening Miss Meryl Stebbing was honored when Miss Doreen Hardy entertained at a miscellaneous shower at her home, 3920 Prestwood Drive. Carnations en corsage were presented to the guest of honor and her mother A box decorated in yellow and green was filled with gifts for the bride-elect The guests were Mrs C D Phillips, Mrs. G. E Hardy, Mrs B Leebetter, Mrs H Elphick, Mrs. G Stebbing, Mrs. V Masters, Mrs G. Marshall and Misses Muriel Farquhar, Joan Roberts and Shirley Heyhurst.

Mrs. C. C Waring and Mrs Alec Hall entertained at a miscellaneous shower at the home of the former, 2322 Oak Bay Avenue, last evening in honor of Mrs. Margaret Rennie, whose marriage to Mr John Bell is to take place on April 22 On arrival the honor guest was presented with a corsage of split hyacinths, and the many gifts were concealed in a decorated hatbox Later in the evening refreshments were served from a table decorated with a large bowl of daffodils, and presiding at the urns were Mrs D Bennett and Mrs. R Scherke The guests included Mrs Cloke, Mrs George Hall, Mrs Walter Miles, Mrs. C. Goodwin, Mrs D Duguid, Mrs. J C Warren, Mrs D Shortt, Mrs Roberts, Mrs. A. W Trevett and Mrs Claxton

## Picks White Field Daisies For the Easter Parade Hat

NEW YORK, April 11 (AP) – What kind of hats are New York's top milliners wearing in the Easter parade?

Sally Victora small and sprightly, said the hat of her personal choice is an airy and utterly Springlike confection of white field daisies and lacy green stems Said she

"I picked little field daisies as a change from lilies of the valley, which are beautiful, but trite

"You can wear practically any kind of hat you like this Spring—it doesn't matter so much whether it's big or little, as long as it's becoming

"But it is true that hats all have a crisp look this Spring lots of white is being used, and there's less trimming than in many years When flowers are used, they are a part of the silhouette not just stuck on as an afterthought"

LOTS OF FLOWERS

Esther Dorothy, noted as a designer of both hats and furs, paused in the midst of selling a $10,000 mink cape, and donned her own Easter bonnet, a side-winder turban of forget-me-nots and pink tea roses sheer blue Batavia cloth over pink.

Said Esther, who leans toward the spectacular in her personal wardrobe

"I like to wear lots and lots of flowers on Easter Sunday. Flowers are becoming to everybody But if you must be tailored, choose a head-fitted straw cloche to match your suit or a stiff straw sailor like the skimmers of 1910"

Lilly Dache, just back from Paris, chose for her own a simple white Milan hat, untrimmed except for a manipulated spiral of matching straw She said.

"This is one Spring you can go in for understatement in hats. It doesn't happen very often. But the hats that seem to look best this season are simple, with not so many flowers. I like sand and natural tones in rough straws and silks handled with restraint."

"RODEX" COATS THE PERFECT TOPCOAT FOR WOMEN
IMPORTED HARRIS TWEEDS—Advance Styles Always
623 - 625 FORT ST. GORDON ELLIS Ltd.

## Women Golfers Enter Empress Tournament

—Colonist Photos

Some of the women golfers competing in the 19th Empress Golf Tournament which opened yesterday are pictured above on the Uplands golf course, and in the top picture from left to right are Miss Diane Percival of Victoria, Mrs. Rudy Lachenmeier, Mrs Richard H. Syring and Mrs. Bruce Titus, all of Portland. Bottom picture, Mrs. C. W Nicholl and Mrs. George Bigelow, both of Victoria.

## Salt Spring News

ST. MARY'S GUILD

The quarterly meeting of St Mary's Guild was held recently at the home of Mrs T M. Jackson Fulford Harbor, with the president Mrs W Y Stewart, in the chair and Archdeacon G H Holmes taking the devotional period Fourteen members were present Mrs F Collins was elected as a member of the committee in place of Mrs Alex Hebenton, who had resigned owing to leaving to make her home at Duncan, V.I

The date for the annual garden fete, to be held at Roseneath, the home of Misses Gladys and Cree Shaw, was arranged for July 6

Plans were made for the holding of a church cleaning bee and it was decided to ask for estimates for the sanding of the church floor and also for repairs and alterations to the interior of the building

The next quarterly meeting will take place on June 14 at the home of the Misses Shaw.

Tea hostesses were Mrs E Forsen and Mrs. F L. Jackson.

WOMEN'S INSTITUTE

Sponsored by the Salt Spring Women's Institute a pruning demonstration by E W White, Supervising Horticulturist, Department of Agriculture, Victoria, was held recently on the farms of Fergus Reid and W Brigden, Fulford Harbor.

Instruction was given on various kinds of pruning and several varieties of grafting, all of which proved most interesting The demonstration was well attended, tea was served by members of the Institute at the home of Mr. and Mrs Brigden, and, before leaving the Island, Mr. White visited Mrs T Reid, who had started the Women's Institute at Fulford twenty-nine years ago.

HOSPITAL BOARD

At a meeting of the directors of the Lady Minto Gulf Islands Hospital held in the board room of the institution with the past president, Mrs. Warren Hastings, in the chair, the following officers were elected for the ensuing year. Mrs. Hastings was re-elected president and Archdeacon G. H Holmes, vice-president; house convener, Mrs. Hippisley, secretary, Mr W A Brown (pro tem).

The second visit was paid to Salt Spring Island on March 31, by the Red Cross Transfusion Unit when, sponsored by the W.A. to the Salt Spring Island branch of the Canadian Legion, they again set up the clinic in the Mahon Hall Dr. J. Nelson (doctor in charge) expressed great satisfaction when 135 donors kept their pledge As this represents 7 per cent of the Island's population it was considered a very excellent response All personnel expressed their appreciation of the organisation of the W.A.

Arrangements were in charge of Mrs W A. Brown and her committee, Mrs. F G Mills, Mrs. J. M Bryant, Mrs. W K. Wickens and Mrs George Lowe.

## Jill Tars Hold Bazaar

Mrs L Pollock, president of the Jill Tars, introduced Mrs. H G. DeWolf, who officially opened the bazaar held at the Naval Veterans' Auditorium on Saturday afternoon.

Presiding at the tea table, which was centred with a bowl of tulips and apple blossoms, were Mrs B Norman, Mrs L. Fieldhouse and Miss A Nesbitt, R.N.

## Brides of Albion Hold Spring Tea

A successful Spring tea was held recently by the Brides of Albion Chapter, I.O.D.E in the Douglas room, Hudson's Bay Co Mrs R Pearson, regent, received the guests

During the afternoon a musical program, convened by Mrs C MacDonald, was presented. Mrs. B. Shaw was tea convener, assisted by chapter members

# Clubs and Societies

St Mary's Senior W.A will meet on Thursday in the Parish Hall, at 2 30 p m

* * *

The Brides of Albion Chapter, I.O.D.E. will meet at headquarters on Thursday at 8 p.m.

* * *

L'Alliance Francaise will meet at 3 p.m at 1323 Harrison Street on Thursday.

* * *

Jill Tars will hold a hat contest and games night in the Naval Veterans' Auditorium, Broad Street, on Wednesday, commencing at 8 p.m.

* * *

Pythian Sisters, Island Temple No. 6, will meet at the K of P Hall, Cormorant Street, on Tuesday at 8 p.m

* * *

St. Martin's in the Fields Evening W.A. will meet at the home of Mrs. I E. Cornwall, 584 Vincent Avenue, on Thursday at 8 o'clock

* * *

Esquimalt P.-T.A will meet on Tuesday at 8 p.m in Esquimalt High School, when delegates will be appointed to attend the provincial convention to be held in Vancouver. Entertainment and arrangements for refreshments for the meeting are being taken over by the men of the association.

* * *

Ladies of the W.A to the Open Door Spiritualist Church will hold a pre-Easter tea in the church hall, 1600 Cook Street on Wednesday from 2 30 to 6 p.m., in aid of the church building fund. Miss Ina Hamilton, Mrs Elsie Milne and Mrs Tom Allan will attend as readers.

* * *

The Over-Seas League met in the Douglas Room, Hudson's Bay Company on Thursday, attended by members from many parts of the Empire Mrs Joan Ash delighted the audience with the showing of colored moving pictures, "From Iceland to the Antipodes." afterwards Brigadier C B Cockburn moved a hearty vote of thanks The next meeting will be held in the same place at 3 p.m. on May 3

* * *

The Philathea Group of the Metropolitan United Church W A met at the home of Mrs J Little, 62 Moss Street on Friday afternoon, Mrs H. Hetherington was in the chair and the devotional was given by Mrs Luther Holling A talk by Mrs. W Muncy on her trip to England was enjoyed by the members. Plans were made for the Mothers' Day tea to be held in the Douglas Room, Hudson's Bay Company, May 6 The next meeting will be held at the home of Mrs A Parfitt, 2518 Cavendish Avenue, on May 20.

## C.G.I.T. Plan Easter Service

On Easter Sunday morning the Canadian Girls in Training of the city will gather at the "Look-out," Beacon Hill Park, at 6 o'clock, for a sunrise service sponsored by the Victoria Leaders' Council.

Those taking part, representing the various groups of girls, will be. Jenice Bacon, June Kelly, Doreen Wilky, Kathleen Nuttall, Heather Clark, Martha Bishop, Patty Joe, Pat Pendry, Dorothy Antorbus, Seth Singham, Pat Edmonds and Pat Newell. Special music will be given by Fairfield C.G.I.T. Parents and interested friends will be welcome

COLCHESTER England (CP) — When a garage man referred to his customers as clients in a police court, the judge said, "We are getting so superior now. Everyone has 'clients' these days—even the butcher"

ROYAL DOULTON TOBY JUGS
— 15 CHARACTERS IN 4 SIZES —
John Peel, Oliver Twist, "Auld Mac," 'Arry, Barleycorn, Parson Brown, Jester, Etc.
1.25 · 1.75 · 3.00 · 6.50 · 8.75
—No Luxury Tax —
Kenton Jewellers
653 YATES STREET E 5521

## Stresses Importance of First Aid In Industry in British Columbia

"In British Columbia so much is being done to bring first aid and home-nursing into play in the province and both are being used extensively in basic industries," Miss Margaret McLaren of Ottawa, superintendent-in-chief of the nursing division, St John Ambulance Brigade of Canada, told members of cadet, nursing and crusader division when she met them at headquarters, 715½ View Street, last evening

She said that just as work is being developed in British Columbia it is also increasing throughout the country and that the instructional side of the work is being geared in with the basic industries of the provinces

When speaking of the work being done in connection with public functions, Miss McLaren said that members of the brigade are always on duty at fairs and exhibitions and she cited the Canadian National Exhibitions held in Toronto when members from brigades throughout Ontario assist with first aid work at this event

AID RURAL DISTRICTS

With the assistance of Women's Institutes, a great deal of home nursing service is being given in rural districts in many parts of the country, Miss McLaren pointed out. In Winnipeg, Miss McLaren said 43 members are on call for part time nursing duty, and in Ottawa, eight members are on duty every night of the week at the Ottawa Civic Hospital Nursing divisions in some districts are making surgical dressings either for hospitals or for the cancer society, Miss McLaren continued

NEED MORE RECRUITS

"As we look toward the future ... of work going on, Miss McLaren stressed, "but we must think of how to attract new recruits and how to hold them, and show them there is a real job to be done" She suggested that to keep interest, all members must be given responsibility and that they must be encouraged to meet to express their views on various matters

Miss McLaren concluded by saying that in order to keep pace with the times, members should be encouraged to give voice to their ideas and pointed out that in this way the organization will become a really strong unit

Miss McLaren was introduced by Mrs E J. Harwood, corps superintendent, who also tendered a vote of thanks to the speaker

Following the meeting refreshments were served

## Club Initiates Three Members

Three new members, Mrs E Stevens, Mrs J. Pollock and Mrs S. Bowden were initiated at a meeting of the Ladies Auxiliary Victoria Unit No. 12 of the Army, Navy and Air Force Veterans held on Thursday evening at which Mrs M Carver presided

Mrs E W Paddington, president of the L.A Unit No 5 Sea Island, was the guest speaker and gave a short address on the progressive activities of all ladies auxiliaries in the province. She was presented with a corsage of roses by Mrs Carver

A rummage sale is being arranged and all members were asked to collect garments which will be picked by Mrs M. Bennett, B 2200

A sewing meeting will be held on Thursday at the home of Mrs E Cooper, 45 Gorge Road East at 8 p.m.

Mrs F Richardson and Mrs. M Hickling were appointed to hospital visiting for April.

At the close of the meeting refreshments were served by Mrs D Elliot, social convener.

## Take Off Pounds Club Is Popular

CARLYLE SASK, April 11 (CP) — Women of this South Saskatchewan village have organized a take-off-pounds club. Membership is ultra-secret—so are the dues.

On joining the club, members say how many pounds they wish to lose then a calory schedule is drawn up so that the desired result may be accomplished

So far the club has been confined to female membership, but there are some prospects among the more rotund males.

SPRING COATS
English imports ... also gaberdines and gabardines ... new shades
Mary Constance
784 FORT

Easter GIFTS
Coat Sets in fine coatings Easter egg colors fashioned in tiny perfection for miniature Easter paraders.

DRESSES BOOTEES PETTICOATS
SOFT TOYS
Cuddlesome chicks; bunnies, teddies, ducks and puppies ... dollies, too!
the STORK
TWEEN AGE SHOP
631 FORT STREET . . VICTORIA B C
Phone 6 1194

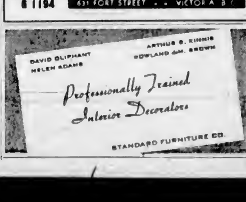


## Pianist Dresses For Music Mood

YORK England April 11 (CP) — Eileen Joyce, well-known London pianist who dresses to suit the mood of the music she is playing was criticized by some concert-goers here for appearing in three different gowns at a Chopin recital

She began her program with a group of scherzos and impromptus, for which she wore an emerald green gown adorned with brilliants For the more sombre Funeral March" ... gown ... Finally she wore a rich peacock blue dress embroidered with brilliants

"We thought it unnecessary for such a brilliant artist to waste her brief leisure moments changing when she could have been resting," said one woman concert-goer

"It took away the stability of art and brought in too much glamour, We are northern people and we know good music when we hear it. That sort of thing might be all right in London, but not here"

A Yorkshire Post critic said: Eileen Joyce could not have looked more lovely The delicate colors of her gowns suited admirably the particular mood of the piece she was playing As she returned from the wings with different-colored gowns the audience gasped with delight"

Lovely 3-Stone Rings
FOR EASTER
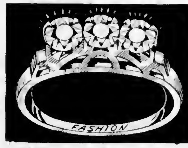
Variety of colored stones set in 10-k yellow gold Priced
$16^{50}$ $21^{00}$ $25^{75}$
NO LUXURY TAX
Replacement Guarantee For One Year Against Loss or Damage
EASY TERMS AT NO EXTRA COST
ROSE'S LTD.
JEWELERS 1317 DOUGLAS

IF YOU TREASURE
BRITISH WOOLENS
FOR DISCRIMINATING WOMEN
YOU'LL ENJOY SHOPPING AT
Piccadilly Shoppe
Listen to Piccadilly Parade—12:15 Daily (Except Sunday) Over CJVI
1017 GOVERNMENT, Near Fort G 7332

CASHMERE BOUQUET
Pink Mist
LIPSTICK
blossoms on your lips!
Prepare to be kissed when your lips sparkle with rose-touched Pink Mist Lipstick! Its lanolin base keeps your lips velvet-smooth, kissable!
Matching Powder and Rouge.
Cashmere Bouquet LIPSTICK

BE IPANA BRIGHT!
Make Gums Healthier— Teeth Brighter— with Ipana and Massage

Firm, healthy gums are important to sound teeth and sparkling smiles. So switch to Ipana—for Ipana is specially made not just to keep teeth clean, but to stimulate gum circulation. Try it. Brush your teeth with Ipana. Gently massage a little extra Ipana onto your gums.* Your mouth tingles with new freshness ... gums wake up ... your smile gains new charm. Be bright about your teeth and gums—Ipana bright.
* Firm, healthy gums are so important that 7 out of 10 Canadian dentists recommend gum massage.
Product of Bristol-Myers—Made in Canada

# This Week's Menu Suggestions

**TUESDAY**

**Breakfast** — Stewed figs, corn flakes, scrambled eggs, toast, orange marmalade, coffee.

**Luncheon** — Fish hash, coleslaw, crisp rolls, frosted custard, tea.

**Dinner**—Chilled vegetable juices, meat loaf, brown gravy, baked beans, brown bread, beet salad, bread and butter, pudding, coffee.

FROSTED CUSTARD—This is a delicious pudding. One pint milk, pinch of salt, ½ teaspoon vanilla, 2 tablespoon cornstarch, ¼ teaspoon salt, 3 teaspoon vanilla. Cook in double boiler, and when cool pod in sherbet cups.

FROSTING—Melt 1 square bitter chocolate. To the chocolate add 1-2 cup sugar, ½ teaspoon salt, ½ teaspoon vanilla. Add to 2 whites of eggs, stiffly beaten. Put on top of cool mixture for frosting. Whipped cream can be added if desired.

MEAT LOAF THAT SLICES WELL. — One and one-half pounds of ground meat, raw or cooked (use beef, pork or veal), 1 cup whole wheat cereal, malt-flavored, uncooked, 1½ cups milk, 1 egg (2 if available), 1 onion, 1½ teaspoons salt, ½ teaspoon pepper. Mix ingredients thoroughly, pack in greased loaf pans. Spread the top with margarine or butter and bake for 1 hour in oven 400 degrees. Serve hot or cold. Tomato or mushroom sauce or brown gravy may be poured over the hot loaf. This slices well.

**WEDNESDAY**

**Breakfast**—Sliced bananas, wheat cereal, toasted English muffins, orange marmalade, doughnuts, coffee.

**Luncheon** — Crab meat souffle, Melba toast, sliced oranges, drop cookies, tea.

**Dinner**—Tomato juice, creamed codfish, baked potatoes, carrots and peas, cabbage salad, strawberry snow, coffee.

CRAB MEAT SOUFFLE—One can crab meat, 1 egg, 1 cup milk, 1 tablespoon butter, 1 tablespoon flour and 1 teaspoon lemon juice. Remove bones from fish and make a white sauce, then add lemon juice and crab meat, twice the well-beaten egg yolk. Season to your taste and fold in stiffly-beaten egg white. Bake 30 minutes.

STRAWBERRY SNOW — Wash, hull and crush 2 cups of strawberries. Soak 3 tablespoons gelatin in 1 tablespoon cold water and dissolve in 2 cups hot water. Add sugar to containing a little hot water. Keep into a bowl. Add juice of 2 eggs. Beat until nearly stiff. Add ½ cups powdered sugar. Beat in strawberries slowly. Whip until it is stiff enough to hold its shape. Chill thoroughly. Serve with cream or soft custard.

**THURSDAY**

**Breakfast**—Orange juice, rolled oats, light cream, scrambled eggs, toast, coffee.

**Luncheon** — Creamed halibut, potato sticks, green peas, strawberry tarts, tea.

**Dinner**—Fruit cup, lamb chops, mint sauce, whipped potatoes, succotash, lime gelatin, pear salad, marmalade, gingerbread, cheese, coffee.

LIME GELATIN WITH PEARS —One package lime gelatin, 2 cups canned pears, cut up, 2 three-ounce packages cream cheese, ½ teaspoon salt, 2½ cups boiling water, ¼ teaspoon sugar. Dissolve gelatin in 1½ cups of boiling water and ¼ cup of pear juice, add cream cheese, chilled with cold water, and after mixing into lime gelatin ½ teaspoon salt, pour into bread pan ½ inch thick. Set in refrigerator to harden. When, remaining gelatin is beginning to thicken, beat well with egg beater (over ice water if you care to hasten that much), and fold in the 2 cups of cut-up pear and the cream cheese which has been well mashed with a fork, with a teaspoon grated. Then pour this mixture over the layer of hardened gelatin that you have in glass bread pan.

**FRIDAY**

**Breakfast**—Stewed prunes, ready-to-eat cereal, light cream, French toast, jam, coffee.

**Luncheon**—Egg croquettes, cream sauce, clover rolls, sliced peaches, hermits, tea.

**Dinner**—Cranberry juice cocktail, broiled swordfish, tartare sauce, whipped potatoes, Harvard beets, lettuce, cheese dressing, lemon chiffon pudding, coffee.

FRUIT CHOWDER—Four hard-boiled eggs, 1-2 cup white sauce. To make white sauce, heat 1 tablespoon of butter in a saucepan and when bubbling stir in 1 tablespoon flour until thoroughly blended, then gradually pour in ½ cup milk, stirring constantly. Let boil 2 minutes and season with salt and pepper. When, cool, shape in croquettes, roll in egg and cracker crumbs and fry in deep fat. Serve hot with or without sauce.

LEMON CHIFFON PUDDING—Five tablespoons flour, 1 cup sugar, 2 tablespoons butter, rind of half a lemon, ¼ cup lemon juice, 2 eggs, 1 cup milk. Mix flour and sugar, cut in butter; add lemon juice and rind and then the yolks of eggs, well beaten. Beat mixture well, add milk, then stiffly beaten whites. Pour into buttered baking dish, set in pan of warm water and bake an hour in 350 degrees F. oven. This pudding separates into two layers, a custard below and cake on top. Cool before serving.

**SATURDAY**

**Breakfast**—Pineapple juice, molded cereal with cream sauce, toast, orange marmalade, coffee.

**Luncheon**—Potato salad with tomatoes on lettuce, strawberry tarts, tea.

**Dinner**—Beef stew with dumpling, mashed potatoes buttered beets, cabbage salad, French dressing, coconut custard pie, coffee.

STRAWBERRY TARTS—To 1 pint mashed mashed berries add sugar to taste and whole in the oven. Stiffly beaten whites of 2 eggs. Line tart shells with rich pastry, fill with the mixture and bake. When done drop a bit of meringue or whipped cream in the centre of each.

DEEP STEW WITH DUMPLINGS —Two pounds beef neck or shank, 2 tablespoons flour, 3 tablespoons lard, 8 small onions, 8 small carrots, 2 cups peas, salt and pepper. Have beef cut into 1-inch cubes. Shank, neck or flank are good cuts for this purpose. Dredge the cubes with flour and brown in hot lard. Season with salt and pepper, cover with hot water. Cover tightly and cook slowly until done, about two hours. Forty-five minutes before serving, add whole onions, carrots and peas. Fifteen minutes before serving drop dumplings on top of the vegetables. Cover the kettle tightly and cook without removing the cover for 10 minutes.

**SUNDAY**

**Breakfast** — Cracefruit, wheat cereal, top milk, broiled bacon, griddle cakes, maple syrup, coffee.

**Dinner**—Fruit cup, baked ham, mashed potatoes, Delmonico potatoes, baked squash, toasted salad, orange cup pudding, coffee.

**Supper**—Welsh rarebit on toasted crackers, pickles, stuffed celery, fig drop cakes, tea.

ORANGE CUP PUDDING—Pour 1 cupe hot milk over 2 cups dry whole wheat bread crumbs. When cold, add beaten yolks of 2 eggs, ¼ teaspoon salt and juice and grated rind of 1 orange. Mix thoroughly and fold in stiffly beaten white. Butter baking cups, put 1 tablespoon orange marmalade in each, fill 3-4 full with pudding mixture and steam 30 minutes. Turn from cups and serve with hard sauce.

FIG DROP CAKES — Two eggs (whites and yolks beaten separately), 2 cups of flour, 1 cup of sugar, 1 cup of chopped figs, ¼ cup of butter, ¼ cup of milk, 1 teaspoon vanilla extract. Cream butter and sugar together. Add yolks, then milk, and after other ingredients are well mixed in add the whites beaten very stiff and dry. Bake in quick oven.

**MONDAY**

**Breakfast** — Orange juice, rolled oats light cream, cream toast, bacon, honey doughnuts, coffee.

**Luncheon**—Cheese souffle, stewed tomatoes, baking powder biscuits.

**Dinner**—Cream of asparagus soup, cold ham, hot gravy, parsley potatoes, scalloped cabbage, apple carrot, raisin salad, pineapple whip, coffee.

CHANBERRY TART—Line pastry tins with paste and fill with cold stewed cranberries, sweetened. Place narrow strips of pastry over the tops lattice fashion, and bake in a quick oven.

PINEAPPLE WHIP—Bring to a boil 1 can grated pineapple, ¼ cup sugar. Soak 2 tablespoons gelatine in a little cold water, add to pineapple and sugar. Let mixture cool, then add ½ pint stiffly beaten cream. Mix thoroughly. Put into sherbet glasses and chill.

# Festive Menus and Recipes For Tasty Easter Dinner

Your Easter dinner can be a gay spring banquet if you start with a good menu and some bright, fresh flowers. Although baked ham is traditional for Easter, you can build your feast around a roast lamb if you prefer, says Helen McCully, who has planned two superb menus for you around these main dishes, in McCall's for April.

**MENU**

Jellied Soup
Baked Ham with Apricot
Burgundy Glaze
Asparagus Hollandaise, and
Buttered New Potatoes
Scallions, Vinaigrette
Lemon Baskets and
Good Black Coffee

**BAKED HAM WITH APRICOT BURGUNDY GLAZE**

10 to 12 lb. ham
Whole cloves
¼ cup brown sugar
1 cup apricot juices
1 cup Burgundy wine
2 sticks cinnamon
1 teaspoon dry mustard

When you buy your ham make certain the ham has the packer's cooking instructions attached to it. Follow them exactly. To glaze the ham, take out of the oven 1 hour before the total baking time is over. Drain off the fat. Remove the rind and score the fat in a diamond pattern. Insert cloves in centre of each diamond.

Combine brown sugar, apricot juices, wine, cinnamon and mustard in a saucepan. Cook over low heat, stirring constantly, 5 minutes. Pour over ham, put back in the oven and baste every 15 minutes until ham is done.

**SCALLIONS, VINAIGRETTE**

Take 2 bunches of scallions and cut off tops about 3 inches above the white part. Wash in cold water. Then place in a very small amount of boiling, salted water and cook 5 minutes after water comes to a boil again. Drain and cool. Do not chill.

Combine ¼ cup of salad oil with 2 tablespoons vinegar, ½ teaspoon salt, dash of pepper, ½ teaspoon sugar and mix very well. Pour over cool scallions just before serving and add a few bright and merry radishes.

**LEMON BASKETS**

8 tart shells
2 eggs
1 egg yolk
1 cup sugar
Juice of 2 lemons
Rind of 2 lemons
¼ cup butter or margarine

Make up your own pastry or use a pastry mix. If you don't own decorative tart shells use your muffin tins. To make basket handles, cut narrow strips of pastry and shape them into half moons. Bake flat.

RICH LEMON FILLING. Mix eggs and sugar together in a saucepan or top of double boiler. Stir in lemon juice and rind. Add butter or margarine. Place over simmering water and cook, stirring occasionally, until mixture is bright yellow and as thick as marmalade. This takes quite a time — from 35 to 40 minutes at least. Take off the stove and cool. Mixture will thicken further on standing. Pour into tart shells. Decorate top with meringue petals, if you like. To hold pastry handles in place, place a cube of the filling then handle very tenderly.

Roast Lamb with
Oliver Sour Cream Gravy
Spring Potatoes
Baby Lima Beans
Assorted Rolls Tomato Aspic
Strawberry Ring Coffee

**ROAST LAMB**

Roast lamb with the fell or skin on in a 350° oven, slow, oven. Place roast in shallow pan, skin side up. Make 2 or 4 slits in the meat right down to the bone and force tiny slivers of garlic into the openings. Rub with a mixture of salt and pepper and, if you like, a dash of sugar. Roast 30 minutes to the pound.

GRAVY Pour off all but a very little of the lamb fat. Then stir in 3 teaspoons ground ginger and 1-2 cup sour cream. Cook over very low heat until gravy is hot and smooth. Serve over lamb.

**STRAWBERRY RING**

Make up your own favorite sponge cake and bake in a round 9-inch pan. When baked, cool. Make a 6-inch well in the centre, to about half the depth of cake. Fill cavity with whipped cream mixed up with sugared strawberries. Replace cake top and pile on more whipped cream and strawberries.

# Omelets, Plain or Fanciful Are Savory for Easter Meals

Make your Easter eggs into lovely omelets and discover what serve-able, easy dishes they are. Superb but you can vary them with imaginative fillings and garnishes, says Alice Ciccone, Writing in McCall's for April, she tells you how to make an individual omelet and recommends some variations.

Although the French cook will tell you, firmly, your omelet pan is sacred and never washed, you'll find American manufacturers make omelet pans that can be washed and can be used for other cooking.

**INDIVIDUAL OMELET**

3 eggs
1 teaspoon cold water
¼ teaspoon salt
Pepper
1 teaspoon butter

Break all ingredients (except butter) with fork until well mixed but not frothy. Heat butter in pan until it bubbles. Don't let it brown. Then add omelet.

Stir omelet with fork and shake pan gently with other hand until eggs set. Let stand a second, then loosen edges with fork. Then fold omelet over.

Fig Cherry Omelet. Mix 4 tablespoons sugar with 1-2 cup water and stir over low heat until dissolved. Simmer slowly 5 minutes. Wash and drain one quart fresh strawberries. Then hull. Place the berries in the sugar syrup and cook from 3 to 7 minutes. Serve cold or hot omelet. Enough sauce here for 4 people.

Chicken and Mushroom Omelet. Slice up the mushrooms and cut up the chicken from a 8-ounce can of boned chicken. Not too fine. Divide the sauce in half, placing mushrooms in one and chicken in the other. Heat both thoroughly. When piping hot through, place a serving of each on top of each omelet. Will serve 4 easily.

Spinach and Sour Cream Omelet. Wash and drain 2 pounds spinach, cutting off tough stems. Place in kettle without water, cover and cook 5 to 8 minutes. Drain thoroughly. Add 2 tablespoons butter or margarine, 1 teaspoon salt, a dash of pepper, ¼ teaspoon nutmeg. Then stir in the juice of half a lemon.

Divide into 5 portions and place in centre of 4 individual omelets before folding. To serve, spoon a little sour cream over each omelet and sprinkle it lightly with paprika to make it pretty.

Tomato Omelet. Brown 4 tablespoons butter or margarine in skillet. Then take off the stove and stir in slowly 4 tablespoons vinegar. Slice 4 medium-size tomatoes and place in the vinegar mixture and cook slowly about 2 minutes.

Arrange the tomato slices on the top of each omelet with about a tablespoon of the sauce. Sprinkle with chives and garnish with 300 to 2,000 affiliated members in 18 years.

# Corned Beef, Cabbage Need Careful Cooking

By THE CHEF

The origin of the combination of corned beef and cabbage is lost in the mists of time.

Back in the sixteenth century, the word "corn" was used for "grain." The mandatory ingredient was barley, word "corned" indicating that their product had been spread out to dry in separate grains. From 1066 the use of the word spread to indicate grain of any kind.

Instead, as a method of preservation. This was probably the beginning of "corned beef," although the process today is somewhat different.

Like everything else, corned beef can be delicious or dreadful—depending entirely on the cooking. Loving care in its preparation pays off.

Soak a 4-pound brisket of corned beef in cold water for one hour. Then drain it, cover with fresh cold water and bring to a boil, very slowly, skimming any scum that rises to the surface. Turn down the heat so that the water barely simmers and let simmer for four hours.

Peel 8 stalks of potatoes, carrots, turnips and onions and cut up 1 large cabbage to make about 8 portions. Cut down the hard core.

Half an hour before the corned beef is due to be done, drop the vegetables into the pot—with the exception of the potatoes and the cabbage. Boil the potatoes, cut in half, in salted water. In another pot, cook the cabbage just 15 minutes—it should be just tender.

When the meat is done, put it in the centre of a large platter and arrange the vegetables around it. Brush the meat with butter and dress the vegetables with salt, pepper and melted butter.

Some freshly grated horseradish is a must with this and any good relish or mixed pickles also enhance the feast.

## Canadian Bacon

By The Chef

A trick I learned from a Maine guide I once knew who really could cook, has proved most useful to me many a time when the appetite said, "ham" and the pocketbook said, "no." Incidentally, it is a fine solution to the problem of the small household where a ham is much too large to consider.

Get two pounds of Canadian bacon—all in one piece, not sliced. Put it in a roasting pan, fat side up. Lift off Add ¼ cup of pineapple juice and bake the works in a slow oven for about two and a half hours, basting from time to time.

Carve for serving as you would a tenderloin—across the roll. Glazed pineapple and glazed peaches or apricots make this a gala dish indeed.

WISBECH, Cambridgeshire England (CP—Membership of Wisbech Parish Church Council has increased from 300 to 2,000 affiliated members in 18 years.

## Senior Girls' Choir Entertains Patients

SIDNEY, April 11. The Mount Newton Senior Girls' Choir entertained patients at Resthaven recently, under the direction of Mrs. J. M. Gyllenspetz.

Members taking part were Dorothy Pears (accompanist), Mary Carnwells, Irene Robinson, Myrtle Browett, Muriel Lohr, Lorraine Hallet, Beverly Mitchell, Joan Shiele, Norma Lindstrom, Vivian Lindstrom, Leola Cowlishaw, Shirley Pears Bernice Liddiard, Margaret Lunt, Hazel Coombs, Anne Milewski, Joan Malone.

Among the selections presented were Schubert's "Ave Maria," "Panis Angelicus," "Moonlight and Roses," and the "Lost Chord."


## Lobster Thermidor

By The Chef

What more luscious a dish than lobster thermidor? A favorite of gourmets everywhere. It is really simple to make at home and, by using the frozen lobster tails, need not prove too expensive.

Split the boiled tails lengthwise, cutting through the meat but keeping the shell intact. Discard vein. Remove meat from the shell and place it back in the shell. Add a little butter and place in a broiler pan. Place under the broiler and let stand for 5 minutes.

Melt 2 cups of cheese in a double boiler, add 2 tablespoons of butter, 2 cups medium white sauce and season with salt, pepper and cayenne. Blend well and then add the shredded lobster meat, mixing thoroughly. Stuff the lobster shells with the mixture, top with cracker crumbs and bake in a hot oven until browned.

Door Chimes
For Your New Home
NU-TONE
AND
RITTENHOUSE
5.95
Kents
747 PORT 2 1104

Phone E 2213 Appointments 9 to 5
Harold S. Timberlake
Norman T. Johnson
OPTOMETRISTS
647 Yates Street Victoria, B.C.

Monamel X
PROTECTION and BEAUTY
for the OUTSIDE of your home
Plan now to get that added protection and beauty contained in every can of Monamel X—the superior finish for the outside of your home. Monamel X is built on research over many years and is the final answer—longer brilliance of color over a longer protective period in all kinds of weather. For outstanding with lasting protection, get Monamel X today at your

GENERAL PAINT STORE
1465 DOUGLAS ST. E empire 0018

Fly from Bali for Easter pinnings
AN EASTER SPECIAL
Boudoir Lamps
ATTRACTIVE YELLOW PORCELAIN WITH WASHABLE SHADES
EXCLUSIVE TO BIRKS
5.75
BIRKS
JEWELLERS
706-708 YATES ST. PHONE E 4241

SUPERSILK HOSIERY...
The finest compliment you can pay your legs. Nylon or pure silk . . . there full fashioned sheer loveliness assures perfect fit* . . . dark Wonder Seams compliment your well dressed legs
FRENCH HEEL . . .
*Supporting inflexible cuts and stiff in manufacture, it is the only fully fashioned heel. This unique Supersilk construction holds the shape . . . helps keep seams straight.
Supersilk
CANADA'S FINEST HOSIERY CREATIONS

The kit of the Easter Parade...
FLOWERS-BY-WIRE!
Lovely ladies are enchanted with Flowers-by-Wire, the gift preferred for the Easter Parade!
Eastertime is truly flower time!
New outfits are made stunning with beautiful corsages . . . homes become more gay and vibrant with lovely plants and bouquets. Flowers do make Easter such a Happy Time!
Easter Flowers are choice and dewy fresh!
Yes, your beautifully packaged flowers can be delivered anywhere within a few hours. Order only from one of the local F.T.D. florists. They all display the Wired Bouquet Emblem on their windows. That means your order is delivered under our satisfaction guaranteed pledge. We're sure you'll be well pleased.
In Any Event . . . Send Flowers Worldwide via Interflora.
FLORISTS' TELEGRAPH DELIVERY INTERFLORA
• It's inexpensive, too. A $1.00 bouquet can be sent from Victoria (including the cost of the wire) to Edmonton for $1.82 . . . to Winnipeg for $3.92 . . . to Ottawa for $6.13 . . . to Portland, Ore. for $3.91. Overseas orders filled, too.
Sun Ray
VENETIAN BLINDS
ONE QUARTER STREET
FOR FREE ESTIMATES
PHONE E 4621
FLORISTS' TELEGRAPH DELIVERY ASSOCIATION, 148 Michigan Ave., Detroit 26, Mich.

# New Marguerite Open To Public on April 25

—Marine News—

Whistles blew, pennants fluttered, and hundreds of Victorians lined the Causeway and buildings overlooking the Inner Harbor shortly before noon yesterday, when Ss. Princess Marguerite was brought into the harbor for the first time.

The new C.P.R. coastal steamer, fresh from her birthplace in Scotland, has been in Esquimalt drydock since arriving here last Wednesday. In the basin her hull, below the water line, was repainted, and for the next two weeks she will be at her Inner Harbor dock while additional paint and finish work is completed.

Within minutes after her arrival in the harbor here, Capt. G. A. Thomson, who brought the vessel to this coast, was greeted by Mayor Percy E George who presented him with a pure silk Red Ensign. City Council for many years past has honored the arrival of a new ship in this way. With the mayor was George I Warren, commissioner of the Victoria & Island Publicity Bureau.

WHISTLES BLOW

Entering the Inner Harbor, the Marguerite's whistle blew at precisely 11:05. Before its echo had faded, the deep-toned note was joined by others from C.P.R ships at the dockside, the Black Ball Ferry Line's Chinook, and harbor tugs.

In presenting the flag to Captain Thomson, Mayor George extended greetings and a warm welcome on behalf of the City Council and the citizens. The ceremony was held on the ship's bridge and, looking dockward from that position, Mayor George commented: "She's indeed a beautiful ship . . . it's like being on a large liner."

Capt. O. J Williams, manager of the B.C. Coast Steamship Service, said the Marguerite would be "completely finished" by April 25. On that afternoon, the vessel will be thrown open for the general public of Greater Victoria. Children not accompanied by adults will not be allowed aboard.

TO VISIT CITIES

The ship will spend one day in Vancouver and one day at Nanaimo, where persons will be able to board and inspect the ship.

She will enter the "triangle run" April 28.

A group of tourist group members of the Seattle Chamber of Commerce have signified their intention of traveling with the ship on her first trip from Seattle to this city.

"It's amazing the amount of interest people have shown in this new ship," said Capt. Williams. He expressed the hope the general public would be as pleased with the steamer as were officials of the C.P.R.

LEAVES FOR SCOTLAND

Capt Thomson will leave Victoria today for Scotland, and in a short time will bring the Marguerite's sister—Ss. Princess Patricia—to this coast.

The Princess Patricia started her dock trials yesterday. Speed trials will start April 30, and the ship will leave Scotland on or about May 7. She will probably reach this port in the first week of June.

Among others attending the flag presentation ceremony were Capt. J. Hamilton, C.P.R. marine superintendent for this city; David Mitchell, chief steward of the Marguerite; and Donald MacRaild, chief engineer.

SAILS TO BERING SEA

The last of the Pacific's famed and colorful windjammers put to sea yesterday for a five-month voyage to the northern fisheries.

A holdover from another era, the C. A. Thayer, a three-masted schooner, departed the Pacific Coast Codfish Co. pier at Poulsbo, Wash., under tow.

She will cast off her tug at Cape Flattery and sail some 1,600 miles direct to Unimak Pass in the Aleutians and thence into the Bering Sea, where she will spend the summer fishing cod.

Capt James Shields is master of the Thayer and son of the company's founder and owner.

* * *

TO LAY KEEL

Keel of a lighthouse supply and buoy vessel will be laid in the North Vancouver plant of Yarrows Limited Saturday, April 16, the Transport Department announced yesterday. The vessel will be used to service Transport Department facilities on the West Coast and will operate out of Prince Rupert. The contract is valued at $879,600.

Fisheries Minister R. W. Mayhew will attend the keel-laying ceremony along with J. C. Lessard, deputy transport minister, and J. V. Clyne, chairman of the Canadian Maritime Commission.

The vessel is one of three now under construction to expand the department's fleet of service vessels.

* * *

AFFECTED BY STRIKE

Capt. D. S Scott, skipper of the strikebound freighter Ss. Seaside, lost his pants yesterday literally—because of the seamen's dispute.

Striking Canadian Seamen's Union (T.L.C.) men aboard the ship would not put out the gangway and the captain went over the side via a ladder.

When he was five feet from the dock a rung broke and he fell, ripping his trousers off and scratching his leg.

The crew members were human: they threw down another pair of trousers.

* * *

SEA PREDATORS

Since it has been determined that sea lions are fish predators inflicting serious losses in the halibut and troll fisheries, they are no longer protected by law in waters of Alaska, according to a report from the U.S. Fish and Wildlife Service.

Protective laws still apply, however, to sea lions in the vicinity of Bogoslof Island in the Bering Sea.

* * *

SHIPS CLEAR

Ss Pacific Exporter finished loading 325,000 feet of lumber at Ogden Point yesterday afternoon and has proceeded to Cowichan Bay for additional lumber, reports shipping agent Ken Briggs.

From Cowichan Bay the freighter Clearton sailed yesterday with 2,000,000 board feet of lumber in her holds. She is bound for the United Kingdom.

## H.M.C.S. Sioux at Yarrows for Refit

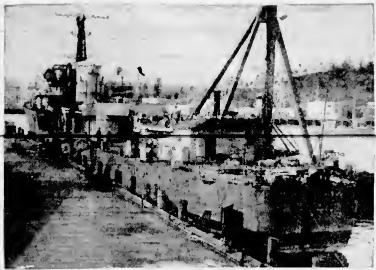

—Colonist Photo.

Preliminary work in connection with a complete refit and modernization of destroyer H M C.S. Sioux has started at Yarrows Ltd. Vessel is shown above. Cost of job will be about $1,000,000, and project is expected to last approximately eight months. At peak of refit job, 450 men will be employed in ship, reports H. A. Wallace, head of shipyard.

# Seattle Chinese Found Guilty Under Exchange Control Act

Chin Poy, Seattle Chinese merchant, was found guilty by Magistrate H C Hall in city police court yesterday on two charges under the Foreign Exchange Control Act.

He was remanded to this morning for sentence.

He was charged with attempting to deceive a customs officer at Patricia Bay airport by concealing $10,000 in United States currency on his person. The Chinese also was charged with attempting to export Canadian currency amounting to $160 out of Canada.

J. Howard Harman was Crown prosecutor and Joseph McKenna represented the accused.

TERMED EVASIVE

In his judgment on the first charge, Magistrate Hall said he observed that Poy was evasive in court about answering certain questions about his activities. From evidence, he said, the accused also was evasive about questions of a customs officer.

"Finally, after more pressure by repeated questions, you produced $10,000. I'm satisfied that if you could have got past without producing the money you would have done so. That was your intent," stated the magistrate.

He also noted that Poy had endeavored to destroy a document at the airport, and said he was satisfied he did attempt to conceal the money.

ASKS MINIMUM FINE

Speaking to sentence, Mr McKenna asked for a minimum fine, contending that the regulations were difficult for a Chinese to understand. He also maintained his client should have been given the right to have an interpreter at the airport.

Mr. Harman submitted that Poy had done enough traveling to know about regulations, adding that the magistrate should take into consideration that the regulations are for the protection of Canada's foreign exchange condition.

The Crown prosecutor asked for a substantial sentence, explaining that the maximum is a $2,000 fine or 12 months' imprisonment, or both.

# Predict Sales Of Margarine By Next Week

Sale of margarine in British Columbia stores next week was predicted by agriculture officials yesterday.

Agriculture Minister Frank Putnam said that eight inquiries from manufacturers and wholesalers had been received so far. Dairy inspectors now are carrying out inspection of plants in preparation for issuing the licences.

Licences are being held up pending the printing of the necessary forms, Mr. Putnam said, but they will be issued as soon as possible.

The department did not name the firms asking for licences.

## *Cars Damaged*

CHEMAINUS, April 11.—Damage totaling $250 was caused when an automobile driven by Ray Andrews, Chemainus, struck the rear of another machine in charge of Frank Wergo, Ladysmith, when Mr. Wargo was forced to apply the brakes suddenly. Fred Parkinson, Port Alberni, complained to Provincial Police that his automobile was damaged to the extent of $150 when he struck a telephone pole after having been sideswiped by a taxi.

# Car Hits Speed of 96 In Race Against Police

A 90-mile-an-hour chase over 12 miles of road shortly after midnight Sunday had its climax in city police court yesterday when John D. Graham, 16, 1899 Townley Street, was charged with taking a car without the owner's consent.

He was remanded until this morning without plea.

The chase began at Elk Lake where Saanich Police Constable Leslie Ledson spotted a car [illegible] speeding along East Saanich Road. He took chase, the speeds becoming faster by the mile.

Constable Ledson called city police on the radio to join in the chase. City police met the car going south on Topaz Avenue closely followed by Constable Ledson.

The chase led south on Government Street and then west on Johnson Street, and out Esquimalt Road to Signal Hill where the big car was found abandoned.

Four men finally were taken into custody by Royal Canadian Mounted Police Constable Robert Hull and Esquimalt Police Constable James Smart on a dockyard jetty. They turned the driver of the car over to Constable Ledson and Sgt. Peris Atkinson and Constables Ivor Gromers and Edward Hamer of the city police. Three passengers in the car, all sailors, were placed in the hands of the naval shore patrol.

Investigation showed that the car was owned by Ernest Ketchan, Seattle, Washington, who is here for the [illegible] golf tournament. The car had [illegible] left at a Government Street garage.

One of [illegible] naval passengers in the car told [illegible] the car reached 96 miles an hour at one point and the Saanich prowler [illegible] driven by Constable Ledson [illegible] right on.

Sgt Jack Hamilton of the Saanich Police Sunday night arrested a juvenile who stole a car from Gladwell Motors [illegible] Pandora Avenue. He has been charged with theft. The boy was taken into custody on East Saanich Road.

Your gift of exotic Cashmere Bouquet Cologne will be remembered always! Cashmere Bouquet Cologne is a thrilling *new* scent—smartly packaged in the exclusive Von Miklos design. At drug and cosmetic counters—$1.50.

Cashmere Bouquet COLOGNE

*Skies are blue when your aching feet meet*

DR. LOCKE SHOES

Yes, YOU, who never hoped to enjoy true foot comfort again, can now lead a happy, active life. Women who suffered for years have found a switch to Dr. Locke Shoes accomplished this amazing improvement. Don't delay having your feet expertly fit in the right Dr. Locke shoe for you . . . with many of the features Dr. M. W. Locke developed so successfully in treating over a million feet.

Cathcart's SHOE STORE

717 FORT G 6111



# NEW! tiny diamonds of Lux!

They give you faster, richer suds!

...make stockings last twice as long

Here they are! Wonderful new *diamonds* of Lux! They're the result of wartime research but they couldn't be brought to you until new machinery was designed and built. Now they're ready!

There's nothing in the world just like these new diamonds. Look at them . . . so shimmering white, so sheer, so tiny! They *look* different from any other soap . . . they *act* different . . . they *are* different.

They're so much faster! See the little diamonds burst into suds at the touch of water.

What rich suds, too! Thick, abundant suds that last and last. Compare them with any other suds you've ever used. They're richer!

These new diamonds of Lux do more for you. They actually remove soil other types of suds can't. Leave things cleaner, fresher.

And they keep washables lovely so much longer! Your stockings—even sheer nylons—last twice as long. Hundreds of tests prove this. That's like getting an extra pair of nylons every time you buy a pair! So get your new Lux diamonds today. You can be sure that anything safe in water is safe in this new Lux.

Be a Lux Daily Dipper — Lux the things you love

SICK ?

CRIPPLED ?

SPASTIC ?

FACTS you should know about your Easter Seal Dollars...

Through Easter Seal dollars, tens of thousands of B.C. citizens are playing a vital role in expanding our children's hospital facilities and are removing the pain and the burden from many a sick and crippled child's life.

Easter Seals do not help the crippled child alone, but the sick child, the spastic child, the mentally-retarded child. No other fund covers the field of handicapped children so thoroughly.

These hospitals are doing an amazingly fine work—on pitifully inadequate budgets. Ailing children from every part of B.C. enter them on an equal footing. They need your help badly. Send in your Easter Seal dollars NOW . . . NOW . . . NOW!

Lions Crippled Children's Fund of B.C.
Box 940, Victoria

*Buy Easter Seals*

Beneficiaries: Children's Hospital, Preventorium, Queen Alexandra Solarium, St. Christopher's School, Spastic Paralysis Society of B.C.



*Here's a Royal* TAPIOCA TREAT!

(READY-FLAVORED! EASY-FIXIN'!)

ORANGE COCONUT TAPIOCA PUDDING

Even a breeze for the bride
Is this super delicious delight—
Package directions
A few orange sections
And Mmm! What a wonderful sight!

Sure, it's wonderfully easy to enjoy the best tapioca puddings ever! Just reach for Royal! They're ready-flavored in a choice of smooth, tempting vanilla, and sparkling orange-coconut — a new taste thrill, rich in the magic tang of the tropical Costs only a few cents to delight the whole family with delicious, nourishing Royal Tapioca Puddings. Get some today! And while at your grocer's ask for Royal Puddings and Royal Gelatin Desserts!

Enjoy the whole ROYAL family of desserts.

*World Famous For Flavor!*

# Finance–Commerce–Markets

## New York Stocks

NEW YORK, April 11 (AP)—Prices weakness led by railroads pushed the stock market to the downside by a small margin. A steady opening carried through to about noon when the slow slide set in.

DOW JONES AVERAGES

Thirty industrials, 176.54, off .31. [illegible] Fifteen utilities, 35.70, up .06. Sixty-five stocks, 63.93, off .14. Total sales, 720,000.

(H. A. Humber, Ltd.)

| | Close |
|---|---|
| Allied Chemicals | 179¾ |
| American Can | 82 |
| American Tobacco | 80 |
| American Smelter | 46½ |
| American Tel. & Tel. | 143¾ |
| Anaconda Copper | 30¾ |
| Atchison, Topeka | 93¾ |
| B & O Railway | 9¾ |
| Bethlehem Steel | 30¾ |
| C P R | 12½ |
| C & O Railway | 32¾ |
| Chrysler | 51¾ |
| Con Edison | 24⅛ |
| Dupont | 181 |
| Eastman Kodak | 42¾ |
| Erie R R | 12½ |
| General Foods | 41¾ |
| General Electric | 37¾ |
| General Motors | 54½ |
| Goodyear Tire | 41½ |
| Great Northern | 36½ |
| Intl Paper | 40½ |
| Intl Nickel | 24¾ |
| Johns-Manville | 40¾ |
| Kennecott Copper | 44¾ |
| Loews Theatre | 16¾ |
| New York Central | 11½ |
| Norfolk Western | 53¾ |
| Northern Pacific | 16½ |
| Pan Oil Sler | 14 |
| Penn Railway | 16¾ |
| Pepsi Cola | 18 |
| Proctor Gamble | 63¾ |
| Radio | 10¾ |
| Republic Steel | 23¾ |
| Schenley Distillers | 24¾ |
| Stand Calif. | 64¾ |
| Standard Oil N.J. | 68½ |
| Sears Roebuck | 38½ |
| Sinclair Oil | 22¾ |
| Socony | 16¾ |
| Southern Pacific | 43¾ |
| Sou Cal Edison | 30¾ |
| Southern Railway | 34¾ |
| Texas Corp | 54 |
| Union Carbide | 37¾ |
| Union Pacific | 81¾ |
| United Aircraft | 46¾ |
| U S Steel | 72¾ |
| Westinghouse Electric | 23¾ |
| Woolworth | 43½ |

## Earnings Increase

[illegible]—The Powell River Co. Ltd. had a net profit of $7,307,297 in 1948, Harold S. Foley, president, announced in his annual report.

One of the largest producers of newsprint and other paper products in the British Empire, the company had net earnings of $6,012,349 in 1947, or $4.47 a share.

Mr. Foley reported that out of 1948 profits, $6,857,297 was available for distribution and reinvestment, the equivalent of $5.10 a share.

Consolidated earnings last year, before allowing for depreciation, depletion and taxes, were $13,799,516 compared with $13,188,249 in 1947.

Dominion and provincial taxes in 1948 totaled $4,324,000, and nearly $5,500,000 was spent on capital additions and improvements.

Dividends totaled $3,607,911. The report showed working capital of $7,885,170, compared with $7,267,685 the previous year.

## Egg Market

| | |
|---|---|
| To producer: | |
| Grade "A" large | 40 |
| Grade "B" medium | 38 |
| Pullets | 36 |
| Grade "B" | 32 |
| Wholesale: | |
| Grade "A" large | 47 |
| Grade "A" medium | 45 |
| Pullets | 43 |
| Grade "B" | 43 |

## Winnipeg Grain

WINNIPEG, April 11 (CP)—Coarse grains generally showed a firm trend on the Winnipeg Grain Exchange, although oats prices fell off slightly as offerings increased in late trading. Shippers, exporters and processors were early buyers of oats and barley, and prices advanced for good gains.

(H. A. Humber, Ltd.)

| | Open | High | Low | Close |
|---|---|---|---|---|
| Rye— | | | | |
| May | 116¾ | 117¾ | 116⅛ | 117¼ |
| July | 116¾ | 117⅛ | 116¼ | 117¼ |
| Oct | 118 | 118¾ | 118 | 118⅜ |
| Barley— | | | | |
| May | 110¾ | 113¾ | 110¾ | 111⅝ |
| July | 103¾ | 104¾ | 103¼ | 100 |
| Oct | 48¾ | 148¾ | 60⅛ | 148 |
| Oats— | | | | |
| July | 78 | 78¾ | 78¾ | 78¾ |
| Oct | [illegible] | [illegible] | [illegible] | [illegible] |

BRITISH COLUMBIA ELECTRIC COMPANY LIMITED
4¾% PREFERRED 1948 and 1949 ISSUE
Holders of Interim Share Warrants and Interim Registered Share Certificates may now obtain without cost Definitive Share Warrants and Definitive Registered Share Certificates by surrendering their present holdings
TO
MONTREAL TRUST COMPANY
Halifax, Montreal, Toronto, Winnipeg, Vancouver and Victoria

A. E. Ames & Co.
Limited
Investment Securities
Royal Trust Building - 612 View Street, Victoria, B.C.
Telephone: E 4171
TORONTO MONTREAL WINNIPEG VANCOUVER NEW YORK LONDON, ENG.

BONDS STOCKS GRAIN
Established 1857
COMPLETE QUOTATIONS AND STATISTICAL SERVICE
JAMES RICHARDSON & SONS
Government at View Telephone GArden 1158

We Offer as Principals
BRITISH COLUMBIA ELECTRIC COMPANY
LIMITED
First Mortgage Bonds, 3¾% Series "D"
To mature February 1, 1969
Price: to yield approximately 3.77%
NESBITT, THOMSON & COMPANY, LIMITED
620 View Street, Victoria

The illness, absence or death of an individual Executor can upset your plans for the future management of your estate . . .
Investigate the advantages of assuring our continuing corporate services for your heirs.
MONTREAL TRUST Company
1210 Broad Street, Victoria. J. N. Bell, Manager
OFFICES IN PRINCIPAL CANADIAN CITIES

## Toronto Stocks

TORONTO, April 11 (CP)—Activity was at a standstill on the Toronto Stock Exchange with only a comparative handful of issues showing changes. Western oils were easier and golds and industrials showed a slightly weaker tone on narrow losses. Base metals were mixed to steady.

INDUSTRIAL SECTION

[illegible]

## Vancouver Stocks

VANCOUVER, April 11 (CP)—The stock market here was sluggish with prices generally on the downtrend. Most oil stocks showed price declines with Dalhousie an exception, advancing 3 to 35 cents.

(Hasar Investments, Ltd.)

OILS

[illegible]

SPALDING, Lincolnshire, England (CP)—Dripping taps waste 842,000 gallons of water daily here, it was estimated.

WANTED
INITIAL FINANCE
TO
INCORPORATE
IMPORTANT
MINING PROPERTY
Best Credentials, Reports
Enquire
G 7342

## Stocks and Bonds

(A. E. Ames & Co.)

INDUSTRIALS

| | Bid | Asked |
|---|---|---|
| Beatty Bros. Com. | 41¾ | 43 |
| Bell Telephone | 41½ | 41¾ |
| Brazilian T.L. & P. | 16¾ | 24 |
| B A Oil | 24¾ | 22½ |
| B A Oil, Pfd. | 24 | 24½ |
| B.C. Electric Co., Pfd. | | 80 |
| B.C. Power "A" | 48 | 26½ |
| Bruck Mills "A" | | 12¼ |
| Building Products | 38½ | 40¾ |
| Burlington Steel | 18½ | 12½ |
| Canada & Dominion Sugar | 20 | 20¾ |
| Canada Steamship Lines Pfd. | 48 | 48¾ |
| Canadian Breweries | 20½ | 21 |
| Canadian Industries Ltd. | 18½ | 21¼ |
| Canadian Pacific Railway | 14¼ | 14¾ |
| Cons. Mining & Smelting | 68¾ | 69¼ |
| Cons. Paper Corp. | 17¾ | 18 |
| Cosmos Imperial Mills | 24¾ | 21 |
| Distillers-Seagram, Com. | 18¾ | 18¾ |
| Dominion Bridge | 24½ | 43 |
| Dominion Foundries & Steel Ltd. | 38¾ | 23¼ |
| Dominion Stores Ltd. | 24½ | 28 |
| Ford "A" of Canada | 23¾ | 23¾ |
| Imperial Oil | 18½ | 18¾ |
| Imperial Tobacco | 13¾ | 13¾ |
| Imperial Tobacco 6% Pfd. | 24¾ | 26 |
| Intl. Metal Ind. 4½%, Pfd. | 100½ | 101½ |
| Intl. Metal Ind. Class "A" | 32½ | 26 |
| Intl. Nickel | 32 | 33¼ |
| Intl. Petroleum | 8¾ | 8¾ |
| Loblaw "A" | 27½ | 28 |
| McColl-Frontenac 6% Pfd. | 48 | 30 |
| McColl-Frontenac Com. | 18¾ | 18¾ |
| Montreal Locomotive Works | 21¾ | 22½ |
| Monarch Knitting Co. Ltd. | 11½ | 13 |
| National Hosiery "A" | 16¾ | 11 |
| National Steel Car | 21 | 24¾ |
| Page Hersey Tubes | 40¾ | 41 |
| Powell River Co. | 28 | 26½ |
| Russell Ind. Ltd. | 12¾ | 17 |
| Shawinigan W. & P. | 24¾ | 24¾ |
| Sicks Breweries Ltd. | 18¾ | 17¾ |
| Simpson's Ltd. "A" | 48½ | 60¾ |
| Simpson's Ltd. "B" | 48¾ | 23½ |
| Southam Co. Com. | 19 | 19¾ |
| Steel of Canada Pfd. | 82½ | |
| Steel of Canada | 83½ | 88¾ |
| United Fuel "A" Pfd. | 40½ | 60½ |
| Walker G. & W. | 23½ | 48¾ |
| GOLDS | | |
| Bralorne Mines | 8.00 | 8.48 |
| Hollinger Cons. | 11¾ | 11¾ |
| Hudson Bay M. & S. | 41¾ | 48¾ |
| Kerr Addison | 18¾ | 18¾ |
| McIntyre Porcupine | 60 | 60¾ |
| Noranda Mines | 24¾ | 24¾ |
| BANKS | | |
| Can. Bank of Commerce | 26½ | 28 |
| Dominion Bank | 26 | 28½ |
| Bank of Montreal | 24½ | 26½ |
| Royal Bank of Canada | 22½ | 25¾ |
| Bank of Nova Scotia | 28 | 36 |

OTTAWA, April 11 (CP)—Canada's reserves of gold and United States dollars jumped $69,000,000 from $998,000,000 at December 31 to $1,067,000,000 at March 31, Finance Minister Abbott reported in a quarterly statement.

"Say Goodbye to Backache"
—SAYS GRANDMA
Backache is a misery that strikes many women in middle life. But if you could see Mrs. W. H., of Welland, Ont., a grandmother well past 60, working in her neat little home, day after day, you would really appreciate how much [illegible] Dr. Chase's Kidney-Liver Pills can do to relieve backache!
That's because this time-proven Dr. Chase remedy for backache treats two conditions at once—contains special remedial ingredients for both the kidneys and liver disorders which often cause backache. So don't suffer with painful joints and backache—try this reliable remedy proven by over half-a-century's use—Dr. Chase's Kidney-Liver Pills. At all drug counters.

## Closing Averages

(James Richardson & Sons, Ltd.)

TORONTO

Twenty industrials, 173.00, off .01. Twenty golds, 99.50, off .15. Ten base metals, 93.62, up .41. Fifteen western oils, 48.27, off 1.31. Total sales 504,000.

MONTREAL

Twenty industrials, 122.9, up .4. Ten utilities, 73.3, off .4. Thirty combined, 106.4, up .2. Fifteen golds, 815.67, off .26. Total sales, 111,200.

## Montreal Stocks

MONTREAL, April 11 [illegible]—Transactions were held at a minimum near the final hour on the Montreal Stock Exchange and Curb Market. Industrials continued their modest rally, while mines dipped into lower ground within narrow range. Utilities drifted lower.

[illegible]

## Canadian Preferred Stocks

(T. H. Burns & Co. Ltd.)

| | % | Bid | Asked |
|---|---|---|---|
| Abitibi ($1.50) | | 18¾ | 18¾ |
| Abitibi ($2.50) | | 80 | 87½ |
| A-C Tel ($50 Par) | 4½ | 44 | 46 |
| B A Oil ($40 Par) | 5¾ | 24 | 24¾ |
| B C Elec | 4 | 97 | 80 |
| B C Elec | 4¾ | 26 | 80 |
| B C Tel | 5 | 110 | |
| B C Tel | 4¾ | 103½ | 104 |
| Blue Ribbon | 5 | 46¾ | 47 |
| Calgary Pwr | 4 | | 96 |
| Can Bread | 4½ | 82 | 27½ |
| Can Bronze | 5 | 102 | |
| Can Celanese ($1.75) | | 87 | 87¾ |
| Can Utilities | 5 | 100 | 101 |
| C W Nt Gas ($20 Par) | 4 | 18½ | 19¾ |
| Dom Malting | 5 | 100¾ | |
| Donnacona | 4½ | 87 | 88¾ |
| Fraser | 4¾ | 87½ | 48 |
| Gatineau | 5¾ | 109½ | 110¾ |
| G & Warne | 5 | 101½ | 102 |
| Howard Smith ($50 Par) | | 44¾ | |
| Imperial Tob ($25 Par) | 4 | 28 | 48¾ |
| Nat Grocers | | 27½ | |
| Ottawa Pwr | 5 | 101 | |
| Power Corp | 5 | 100 | 102 |
| Price Bros. | 4 | 97 | 98¾ |
| Simpson's | 4½ | 97 | 21¾ |
| Geo. Weston | 4½ | 99½ | 98¾ |

MONTREAL, April 11 (CP)—Dominions, provincials, municipals and corporations failed to establish a definite trend in dull dealings on the bond market.

Don't Wait!
GET AN
Early Start
WITH
CANVAS AWNINGS
Make yours a truly enjoyable summer . . . temper the heat under welcome shade. Add a touch of colorful beauty to the exterior of your home. Protect your furnishings, walls and draperies. Yes—there is no substitute for Canvas Awnings. Call us today—estimates gladly given without obligation.
VICTORIA TENT AND AWNING CO.
653 Belmoral Rd. B 8316

## Produce More Oil

CALGARY, April 11.—Disclosing a gain of 90 per cent in net revenue from oil, compared with 1947, the annual report of Home Oil Co. Ltd., informed shareholders that proceeds mounted still more rapidly in the first quarter of 1949.

Income after royalties was $4,537,188, compared with $2,396,876 in 1947. Revenue was $1,500,000 for the first quarter of the present year. Net profit for 1948 was $3,215,409 compared with $1,753,724 the [illegible].

On the 1,956,361 shares outstanding, following the recent sale of 198,361 shares at $9 per share, the 1948 net profit before writeoffs was equal to $1.64 per share. The company spent $3,566,189 on capital account in 1948, and paid $880,000 in dividends. Sale of additional shares netted $1,785,249.

## New Ford Record

WINDSOR, Ont., April 11.—Sales totaling $168,288,888 in 1948 set a new peacetime record for the Ford Motor Co. of Canada, Ltd., according to the annual report. The figure was 12.7 per cent above the previous record established in 1947.

After provision of $1,000,000 against the contingency of a decline in inventory values, net profit was $7,969,535, equal to $4.80 per share. Net profit was $5,996,003 in 1947. Operating profit for 1948 was $10,416,940.

The company sold 107,367 automobiles, trucks, buses and tractors last year, compared with 109,718 in 1947. Dollar value of sales to overseas countries amounted to $46,170,366, compared with $54,101,706 the previous year.

## London Market

LONDON, April 11 (Reuters)—In small trading prices moved to slightly lower levels in the London Stock Exchange. The forthcoming Easter holiday was already exerting its usual restricting influence, and interesting features were few and far between. One of these was supplied by the start of dealings in Goodyear Tire and Rubber preference shares.

Closings: Babcock & Wilcox, 65s 9d; Boots Pure Drug, 82s 9d; C.P.R., £16⅛; Central Mining, £18¼; Consolidated Gold Fields, 57s 1½d; Courtaulds, 36s 3d; Hudson's Bay Co., 71s 6d; Imperial Chemical, 45s 1½d; Metal Box, 100s 7½d; Mexican Eagle, 14s 3d; Rand Mines, 100s.

Bonds: British 2½ per cent Consols, £90 7 16; British 3½ per cent War Loans, £104¾; British Fundings 4's, 1960-1990, £113¾.

Prospectus of Canadian Investment Fund, Ltd., obtainable from your own investment dealer.
CALVIN BULLOCK, LTD.

## Chicago Grain

CHICAGO, April 11 (AP)—Grain prices scored only minor changes on the Board of Trade and the market had no definite trend. For the most part deferred deliveries of wheat eased a bit, while the May contract held steady. Good new crop prospects were considered a factor in the easing of deferred futures.

(H. A. Humber, Ltd.)

| | Open | High | Low | Close |
|---|---|---|---|---|
| Wheat— | | | | |
| May | 217 | 217¾ | 216⅝ | 217⅛ |
| July | 193¾ | 194¼ | 193⅛ | 193¼ |
| Sept | 193⅜ | 193¾ | 193 | 193⅛ |
| Dec | 195⅛ | 194¾ | 194½ | 194⅛ |
| Corn— | | | | |
| May | 132⅜ | 134 | 133¾ | 133¾ |
| July | 133⅛ | 133⅜ | 131⅞ | 133¾ |
| Sept | 130¾ | 130⅛ | 133¾ | 130⅛ |
| Dec | 118½ | 118¾ | 118⅛ | 118⅛ |
| Oats— | | | | |
| May | 70 | 70¾ | 68⅜ | 70⅛ |
| July | 63⅛ | 63⅜ | 63⅛ | 63⅛ |
| Sept | 63½ | 63¾ | 63¾ | 62⅛ |
| Dec | 63½ | 63¾ | 63½ | 63¾ |
| Rye— | | | | |
| May | 127½ | 127¾ | 148 | 128½ |
| July | 127¾ | 128¾ | 127 | 128 |

## Foreign Exchange

NEW YORK, April 11 (CP)—The Canadian dollar was down 1-16 of a cent at a discount of 6 7-16 per cent in terms of United States funds in closing foreign exchange dealings. The pound sterling was up 3-16 of a cent at $4.03¼.

LONDON (CP)—London Transport has ordered 80 new underground railway cars to cost £1,200,000 ($4,800,000).

ACCOUNTING OR OFFICE MANAGEMENT
Position Desired by Experienced Accountant
Phone E 4487
Or Write
BOX 941, COLONIST

SaltSpringIsland FERRY SERVICE
WINTER SCHEDULE
EFFECTIVE OCTOBER 1
Monday, Tuesday, Thursday, Saturday and Sunday Service
Lv. Pulford Harbor 8.10 a.m. 3.30 p.m. — Lv. Swartz Bay 9.15 a.m. 5.10 a.m.
Friday Service Only
Lv. Pulford Harbor 8.15 a.m. 10.00 a.m. 6.00 p.m. 3.00 p.m. — Lv. Swartz Bay 9.10 a.m. 11.00 a.m. 5.10 a.m. 7.00 a.m.
NO SERVICE ON WEDNESDAY
Gulf Islands Ferry Co. LTD.
PHONE 6 1171

COAL-O-MATIC HEAT

PHONE B 1222
Courtesy Car will call and drive you here for a Demonstration Without Obligation
Automatically Controlled Heat for only $133.00
CLEAN . . . SAFE . . . NO ASH
Pays for itself in fuel saving. You use a special semi-anthracite coal from Alberta. Sells for only, per ton $13.75
Open Wednesday and Saturday to 7:30 p.m.
COAL-O-MATIC
648 GORGE ROAD (Near the Fountain)

Ye Old Brewmaster Says—

COAST BREWERIES LIMITED
THE PRIDE OF THE PACIFIC
VANCOUVER • NEW WESTMINSTER • VICTORIA
This advertisement is not published or displayed by the Liquor Control Board or by the Government of British Columbia

# It Pays to Shop at EATON'S

## IMPORTED SWEATERS

*Pullover and Coat Styles — Sleeveless or Long Sleeved*

Fine English cashmere . . . camel hair and wool mixtures . . . pure botany wools. Plain and fancy weaves in shades of wine, blue, brown, grey and sand. Sizes 36 to 44 in the group.

**4.50 to 22.95**

Famous Indian Craft Wool Pullovers in wide variety of designs. Sizes 36 to 46.

**15.95 to 19.50**

## SHOWERPROOF JACKETS

Golfers' light-weight cotton jackets in tan shade . . . wind and water repellant, cut to allow full freedom of movement. Sizes 36 to 44.

**5.95 to 19.50**

## SHOWERPROOF HATS

Many styles and shades to choose from in these comfortable, smart-looking sports hats. Sizes 6¼ to 7⅝

**2.75 and 2.95**

EATON'S—MAIN FLOOR

## GOLFERS' SLACKS

*For Play on the Course or for Dress in the Clubhouse!*

Gabardines and covert cloth . . . firm finished all-wool fabrics . . . woven for tough use and good looks.

Double-pleated zippered slack style, comfortably cut and finished with cuff.

Shades of tan, blue and grey. Waistband sizes 30 to 44

**14.95 to 22.50**

EATON'S—MEN'S CLOTHING, MAIN FLOOR

STORE HOURS: 9 A.M. to 5 P.M.
Wednesday 9 A.M. to 1 P.M.

Tel. E 4141

## Harris Tweeds

**By "Hurlingham"**

A famous name in coat history. Imported Harris tweeds in pleasant weight for Spring and Summer. Matched satin linings, precisely tailored; bluff edge lapels. Rich shades of cherry, blue, green, brown, grey and wine.

Sizes 10 to 40.

**45.00**

EATON'S—FASHION FLOOR

**One o'Clock Special**

## MINK CHOKERS

Limited Quantity . . . A Skin

**24.50**

Special purchasing enables EATON'S to sell this much-coveted fur at this low price. Four chokers in 3-skin sets. Six chokers in 4-skin sets.

EATON'S—FASHION FLOOR

*FOR SPRING!*

## Polka Dot Dresses

*Junior Misses, Misses, Women's Specialized Sizes*

Dancing dots in delightful styles, designed in rayon crepe, showing the wisdom of this Spring's fashion story. EATON'S bought them specially, priced them for a modest budget so that this Spring you may have beautiful styling, at a very low price! Colors in the group include black, brown, navy, fuchsia and green.

EATON'S Special Price, each **6.95**

Swallow Tailed — Polka dot with flared peplum sweeping into a low point in the back. Sizes 14 to 20.

**6.95**

Suit Dress in specialized sizes, 16½ to 24½. Short sleeves, tailored lines. Straight skirt.

**6.95**

Low Neckline, so new in the fashion story, with a softly rolled collar, cap sleeves, unpressed pleated skirt. Sizes 11 to 17.

**6.95**

We also have a coat dress with trim tailored lines, fresh white pique collar, short sleeves, fly front. In sizes 36 to 44.

**5.95**

EATON'S—FASHION FLOOR

## CASHMERE SWEATERS

IMPORTED FROM SCOTLAND

Beautiful "Down-Soft" Cashmere Sweaters, fashioned of finest all-wool yarns in flower-petal shades. As "twins" or "separates," with skirts or slacks, they will delight you. In Jonquil, Carnation Pink, Forget-Me-Not and Beige.

The Pullover **11.95** The Cardigan **15.95**

EATON'S—FASHION FLOOR

## WORSTED SKIRTS

"Switch Happy" Separates of fine worsted houndstooth check. Three smart styles for casual, colorful wear. Novel flaps or small patch pockets . . . all have kick pleats for walking comfort. Sizes 12 to 20, in black, green, wine or brown.

**8.95**

EATON'S—SPORTSWEAR, FASHION FLOOR

## GLEN PLAID SLACKS

All-Wool Slacks for indoors or out. Smart color combinations . . . cut with a welcome freedom of movement and such satisfying details as staunch seams, side zipper fastening, front pleats and deep waistband with belt loops. Sizes 12 to 20.

**14.95**

EATON'S—SPORTSWEAR, FASHION FLOOR

## GOLF SHOES

Walk or golf with comfort in these well-made, smartly-styled, trim-fitting shoes. Finished with springy crepe rubber soles, solidly cemented to leather.

A—Brown Suede Chillie Tie, with interlaced leather vamp. **8.95**

B—Red and White Loafer Oxford, laced and buckled. **5.95**

EATON'S—WOMEN'S SHOES, FASHION FLOOR

## LICORICE ALLSORTS

Nabob's Famous Mixture—A treat for everybody! Per lb. **42¢**

EATON'S—CANDY, LOWER MAIN FLOOR

THE T. EATON Co BRITISH COLUMBIA LIMITED

**The EATON GUARANTEE "Goods Satisfactory or Money Refunded"**

COLONIST SPORTS

# The Daily Colonist.

(ESTABLISHED 1858)

SECOND NEWS SECTION

NO. 103—NINETY-FIRST YEAR | VICTORIA, BRITISH COLUMBIA, TUESDAY, APRIL 12, 1949

# Cec's to Face Toronto Maids

## Defeat Edmonton Cagers In Second Straight Game

Cec's U-Drive bounced, bumped and scrambled its way into the Canadian Senior "A" women's basketball finals last night by handing Edmonton Mortons a 52-34 setback at the Victoria High School gymnasium. They won the first game of the best-of-three series Saturday, 66-40, and last night's victory game them the Western Canada championship in straight games.

The Dominion final against Toronto Montgomery Maids, defending champions, will open in Victoria later in the month.

Cec's blew hot and cold last night and were far off their best form. They had difficulty piercing a tight Edmonton defence and over-eagerness in the early part of the contest cost them many lap-up baskets.

STARRY LOSING DUO

Individual stars in the game were on the losing side. They were Enid Dowdle, who played a driving game throughout and sparked an Edmonton rally in the third and fourth periods that almost caught the Victorians, and Gladys Limming, also did a grand job of checking Marion Kennedy, Cec's bucket star.

Best for winners was Margaret LaLacheur. She sparked her club to a handy first-period margin and rallied it each time Edmonton threatened in the second half.

Good basketball was not apparent in the first half as the game developed into a mad scramble and bodies bounced around with abandon.

Marion Kennedy had a busy time from the free throw line in the first period, receiving no less than seven tosses. She converted the first four for the first points of the game. Mary Casilio added a basket before Edmonton gained its first points on a basket by Kay McBeth and a free shot by Dowdle.

Cec's then pulled into a 13-3 margin and held a 17-8 edge at the quarter. They extended it to 25-13 at the half.

With both teams playing better in the second half, Mortons threw up a solid defence and reduced a 15-point deficit by three baskets late in the third quarter.

Two baskets by LaLacheur and singles by Rita Kaltenbach and Marion Kennedy early in the fourth canto gave Cec's a 40-21 lead and they appeared to be home free.

But Mortons were not through. Bella Marsh made her first appearance of the game and sparked an Edmonton rally that reduced the margin to 41-34. That was all for Edmonton and Cec's pulled away for 11 points without return.

Cameraman caught hands upstretched for rebound in last night's senior "A" women's Western Canada basketball play-off between Cec's U-Drive and Edmonton Mortons. Cec's won game, 52-34, to take best-of-three series in straight games and earn right to meet Toronto Montgomery Maids for Canadian title. Girls under hoop are, left to right, Gladys Limming (9) of Edmonton, Marion Kennedy and Mary Casilio (22) of Cec's, and Enid Dowdle (12) of Edmonton. At extreme left are Kay McBeth (5) of Mortons, Rita Kaltenbach (51) of Cec's and Clara Cornelis (3) of Mortons.

## Sunshine, Fun Feature Golf Tournament

—Colonist Photos

ANNUAL Empress Golf Tournament was off to good start yesterday with assist to co-operative weatherman, who delighted visiting golfers and localites alike with balmy day. Event always attracts many fairway veterans from all parts of continent and fun is main theme. Caught by cameraman, all in happy mood, are eight visiting shotmakers. In top photo, from left to right, are Neil Morfitt, Astoria, Ore.; Fred Milheim, Seattle; Jack Ellis, Vancouver, B.C., and Paul Glaser, Seattle. Other happy quartette includes Dr Bruce Titus, Portland; Cec Chesher, Calgary; Wallace Wright, Winnipeg, and Rudy Lachenmeier, Portland.

## Check 202 Scores In Empress Meet

Qualifying rounds in the annual Empress Golf Tournament were held yesterday at the Victoria and Uplands Golf Clubs with a total of 202 cards being turned in to officials. The men held forth at the Oak Bay links, where 131 entrants sought to get one of the 32 berths in the championship round. Fair-sex shotmakers, numbering 71, played at the Uplands.

Only two Victorians—J. O. Harris and P. D. Sills—qualified for the men's championship as high handicap players made good use of their advantage. A net score of 71 was necessary to qualify with A. C. Brad of Vancouver, B.C., and E. D. Rapp of Vancouver, Washington, sharing medal honors with net 64's. E. H. Masters, of Aloha, Oregon, and A. D. Myers, of Tacoma, Wash., shared runner-up honors with 65's.

THREE FAVORITES

Among the qualifiers are G. P. McManama, Portland, P.N.W. seniors champion; E. N. Eisenhower, Tacoma, and Art Christopher, Vancouver, B.C. This trio will bear watching through match play which starts today.

City women fared much better with 12 of them qualifying for the championship round in the women's section. They were: Miss Peggy Bagley, Mrs. H. T. Matson, Mrs. W. Erickson, Mrs. J. H. Todd, Mrs. Alec Straith, Mrs. J. Wilson, Miss M. Prior, Miss C. L. Harris, Mrs. R. L. Pocock, Mrs. B. H. Anderson, Mrs. W. H. Lawson and Miss D. Percival. A net score of 86 was good enough to reach championship contention. Medal honors went to Mrs. F. E. Adell of Seattle, who turned in a net 75.

NEW MEN'S CHAMPION

A new men's champion will be crowned but Mrs. A. C. Weeks of Vancouver, qualified to defend the laurels she won last year. Defending men's champion, Doug Nicol of Portland, turned in a gross 79. This left him with a net 74, not good enough to qualify. Gordon Verley and Vic Painter, Victoria's main hopes, also failed. Playing to a two handicap, Verley and Painter had net scores of 74 and 79, respectively. Today's draw is on page 17.

## Box Score

EDMONTON

| | G | FSB | FSM | PF | Pts |
|---|---|---|---|---|---|
| Limming | 4 | 8 | 4 | 8 | 8 |
| McBeth | 0 | 0 | 2 | 4 | 0 |
| Dowdle | 5 | 7 | 2 | 1 | 12 |
| Calloway | 0 | 0 | 0 | 0 | 0 |
| Cornelis | 1 | 1 | 0 | 4 | 2 |
| Marsh | 0 | 1 | 0 | 0 | 0 |
| Cramer | 0 | 0 | 0 | 0 | 4 |
| Marson | 0 | 0 | 0 | 0 | 0 |
| Marson | 0 | 0 | 0 | 0 | 0 |
| Crone | 0 | 0 | 0 | 0 | 0 |
| Bird | 0 | 0 | 0 | 0 | 4 |
| Totals | 14 | 4 | 18 | 18 | 34 |

CEC'S U-DRIVE

| | G | FSB | FSM | PF | Pts |
|---|---|---|---|---|---|
| F. Kennedy | 4 | 1 | 4 | 0 | 0 |
| M. Kennedy | 4 | 0 | 4 | 0 | 10 |
| LaLacheur | 7 | 1 | 0 | 0 | 18 |
| Kaltenbach | 0 | 1 | 0 | 4 | 7 |
| Casilio | 4 | 3 | 0 | 4 | 8 |
| Stella | 0 | 0 | 4 | 0 | 0 |
| Trevelyan | 0 | 0 | 0 | 0 | 0 |
| Totals | 21 | 10 | 19 | 14 | 52 |

## Assumption Definite Cage Threat

WINDSOR, Ont., April 11 (CP)—Assumption College Purple Raiders won a berth in the Eastern Canadian senior basketball final Saturday night when they pranced over Toronto Central Y.M.C.A., 90-56, to wrap up the Ontario Amateur Basketball Association senior "A" title in straight games.

The Raiders won the first contest of the best-of-three series in overtime at Toronto a week ago, 67-66. It was their third title in four years.

The Windsor star Saturday was dusky Freddie Thomas, who set two scoring records. He counted 47 points for an unofficial Canadian scoring record while boosting his all-time scoring past the 2,000 mark, a figure seldom achieved in college circles.

Assumption now meets the winner between Montreal, Ottawa and Saint John, N.B., at Windsor, April 25, in the first game of the best-of-three Eastern Canadian finals.

## Hockey Scores

S.H.A. FINAL

Spokane 4, Windsor 1
(Spokane leads best-of-seven series, 3-0.)

MEMORIAL CUP

Calgary 3, Moose Jaw 2
(Calgary wins best-of-seven semi-final, 4-3.)

SUNDAY SCORES

U.S.H.L.

St. Paul 4, Tulsa 3
(St. Paul wins best-of-seven final, 4-1.)

A.H.L.

Hershey 4, Providence 3
(Hershey leads best-of-seven final, 3-1.)

QUEBEC SENIOR

Sherbrooke 4, Ottawa 3
(Ottawa leads best-of-seven final, 3-2, one game tied.)

## French XV On Top

MARSEILLE, France, April 11—(Reuters)—France defeated Wales 11-0 yesterday in the season's final Rugby League international match, to emerge as champions in the season's three-cornered tourney in which England also competed.

England finished second and Wales last.

TOLEDO, O., April 11 (AP)—Archie Moore, Toledo light-heavyweight contender, chalked up his sixth consecutive knockout tonight by kayoing Jimmy Bivins of Cleveland in 2:04 of the eighth round in their scheduled 10-rounder.

Moore weighed 172 to 185½ for Bivins.

## B.C. Turf Club Appeals Order

VANCOUVER, April 11 (CP)—The B.C. Turf and Country Club tomorrow will launch an appeal at Victoria against a special shareholders' meeting called for April 18.

The meeting was ordered by Mr. Justice A. M. Manson on the application of Al Simpson, largest shareholder in the club. He wants shareholders to decide if the 1949 race meet is to be held at Lansdowne Park.

Directors of the club, who late in March canceled this year's 28-day meet because of high taxes, will lodge their appeal with the British Columbia Court of Appeal in Victoria.

## Jackets Clout

LEWISTON, Idaho, April 11 (AP)—Bremerton Bluejackets of the Western International League clouted 26 hits for 18 runs here yesterday as they lathered Boise Pilots of the Pioneer League, 18-3.

Lil Arnerich hit five for five, and Jay Ragni had two homers and a triple for Bremerton.

This was the second win for Jackets in their two-game series with Boise. They defeated the Pilots, 13-4, Saturday.

## Heaneys, Greneks Cop Laurels In Island Soccer Playdowns

Heaneys and Greneks brought the fourth and fifth Island juvenile soccer championships to the city on Sunday. The Cartagemen captured the Division I crown by blanking Nanaimo Eagles, 4-0, while the latter swamped Nanaimo Legion, 12-3, to lift the Division II laurels.

Heaneys outclassed their opponents throughout as the visitors elected to play a defensive game. They took a 1-0 half-time margin on Irwin LeBus' marker and romped through for three second half tallies by Le Bus, Cedric Robb and Jack Robbins.

Robbins and Dave Pattinson of Eagles were outstanding for their respective teams. Irvin Monelli and Paddy Brown also played well for Nanaimo.

Mrs. Steve Johnson presented the Topper Cafe Trophy to Ken Hill, captain of winners, following the game.

Greneks had little trouble with Legion and built up a comfortable 7-1 half-time margin. Jack Menzies paced scorers with four goals, Wayne Henderson added three, Ken Barnes netted two and Nelson Crisp, Ernie Alexander and Dick Pollard had singletons. Nanaimo marksmen were Ken White, Ernie Patterson and Wes Thorne.

## Baseball Scores

| | | R | H | E |
|---|---|---|---|---|
| Cleveland (A.) | 011 013 113—9 | 14 | 0 |
| New York (N.) | 000 010 300—4 | 4 | 1 |

Batteries: Bearden, Gumbert (6) and Hegan; Hansen, Webb (6) and Cooper.

| | | R | H | E |
|---|---|---|---|---|
| New York (A.) | 000 313 111—9 | 13 | 2 |
| Dallas (Tex.) | 200 000 100—4 | 7 | 3 |

Batteries: Byrne, Hinrichs (6) and Houk; Sitzer, Sanner (7) and Rice.

| | | R | H | E |
|---|---|---|---|---|
| Boston (N.) | 100 100 200 | 5 | 7 | 0 |
| Baltimore (I.L.) | 100 002 00x—3 | 7 | 1 |

Batteries: Voiselle, Barrett (6) and Salkeld, Masi; Rodd and Robinson.

| | | R | H | E |
|---|---|---|---|---|
| Detroit (A.) | 000 200 220 000 2—8 | 11 | 4 |
| Memphis (S.A.) | 010 000 023 000 2—8 | 14 | 2 |

(Called end 13th, darkness.)

Batteries: Gray, White (10), Kretlow (10), Stuart (13) and Swift, Robinson (13); Schultz, Brunswick (10) and Martin.

## Anderson Captures Hoop-Shoot

Len Anderson, youngest of the group winners competing in the finals last night, is Victoria's hoop-shoot king. He gave a steady performance to sink 18 of 25 shots to edge out Jim Baxter, 15-17 age-group champion, by three. Howard Tooby, senior winner, was another three shots back.

Anderson started slowly, missing his first three shots. Then he converted the next four, missed on the eighth, 12th, 16th and 20th, and finished with five straight converts.

Baxter also started slowly and missed eight of his first ten attempts. Then he steadied down and finished with five straight to take second place.

Tooby got away to a bad start and failed to show the accuracy he displayed in making 23 of 25 shots in winning the senior title.

Art Chapman, clinic organiser, complimented the boys on their performance and presented a trophy to Anderson and smaller trophies to the others as group winners.

## Caps' Trade Strengthens Mound Staff

PENTICTON, B.C., April 11 (CP).—General Manager Bob Brown of the Vancouver Capilanos Baseball Club said he had traded Don Carter to the San Diego Padres of the Pacific Coast League for Hurler George Nicholas in a week-end shuffle.

He said Carter hadn't reported to the Western International League club's Spring training quarters here. A resident of San Diego, he had been trying to catch a berth with Padres.

Nicholas, a stocky righthander, divided his time last year between Padres and Tacoma Tigers of the W.I.L. He was rated one of the top chuckers of the International loop, winning 14 and losing seven for Tacoma.

He had an earned run average of 2.42, and hit for .313 in 41 games.

## Robinson Wins All Ten Rounds

OMAHA, April 11 (AP)—Sugar Ray Robinson won all ten rounds, and scored two knockdowns, as he whipped durable Don Lee in a non-title fight here tonight.

Both Robinson, the welterweight champion, and the Edison, Neb., veteran, were well over the 147-pound limit. Robinson weighed in at 153¾, Lee at 158¼.

Lee took the fight to the champ, throwing a lot of punches and taking some in return that left his face badly cut up. Once in the fifth and again in the seventh, short rights dropped Lee to one knee. But each time he bounced back fighting before Referee Alex Fidler could start a count.

## Royals Trounced

SAN DIEGO, Calif., April 11 (AP)—San Diego's Skyhawks swamped New Westminster, 7-0, here last night to even the Pacific Coast Hockey League play-off at two games each.

The two teams will meet Tuesday and Thursday nights and, if a seven-game series is necessary, Sunday night.

## Leafs Go Two Games Up As Smith Nets All Goals

DETROIT, April 11 (CP).—Sid (Suff) Smith, rookie left winger, scored all Toronto's goals last night as the Maple Leafs defeated Detroit Red Wings 3-1 to take a two-game lead in their best-of-seven Stanley Cup finals.

The chunky, 24-year-old player—up from Pittsburgh—scored two in the first period within two minutes and added his third near the end of the second to clinch the game for the defending cup holders.

COSTLY PENALTY

Pete Horeck, who was in the penalty box on Smith's first two goals, got Detroit's lone tally shortly after start of the third to give the Wings a lift, but they just didn't have it to take the game.

The game, played before 14,325 rabid Detroit fans who filled Olympia Arena to capacity, went at a fast clip throughout, in contrast to the slow play in the series opener Friday.

Smith was the whole show.

He was going both ways all the time and proved to the Leafs it was probably their best move when they called on him to help out in the cup play-offs. It was the second game he has clinched for Toronto.

The game was marked by only nine penalties—five to Detroit and four to the Leafs—but Referee King Clancy let go a few high sticks and boarding.

LEAFS TOO "HOT"

Wings went at high speed but they couldn't catch the "hot" Leafs who played as if they were behind. And the way they played last night, it wouldn't surprise anybody if Leafs made it four straight over the National Hockey League champions, just as they did last year.

The desperate Wings, fighting every inch of the way, drew out Goalkeeper Harry Lumley with slightly more than a minute to play and the puck stayed in Leaf territory except for one rink-length shot by Joe Klukay which missed the open net by about five feet.

Detroit used five forwards in the last minute and peppered Turk Broda in the Toronto nets with whistling close-in shots, but the chunky netminder kept them out. Sid Abel, Red Kelly and Gordie Howe sat almost on top of Broda as they flicked at the net, and Turk managed to get a piece of each shot.

SUMMARY

First Period—1, Toronto, Smith (Boesch), 3:10. 2, Toronto, Smith (Barilko, Kennedy) 5:18. Penalties: Klukay, Reise, Gee, Barilko, Horeck, Dawes.

Second Period—3, Toronto, Smith (Kennedy, Mackell), 17:58. Penalties: Stewart, Lindsay.

Third Period—4, Detroit, Horeck (Stewart, McFadden), 5:38. Penalty: Ezinicki.

## Stanley Cup Statistics

| | G | A | P | Pen |
|---|---|---|---|---|
| Howe, Detroit | 8 | 3 | 10 | 17 |
| Lindsay, Detroit | 1 | 6 | 7 | 8 |
| Kennedy, Toronto | 2 | 6 | 7 | 4 |
| Plamondon, Montreal | 5 | 1 | 6 | 0 |
| Abel, Detroit | 3 | 3 | 6 | 6 |
| Reay, Montreal | 2 | 3 | 5 | 4 |
| Smith, Toronto | 5 | 1 | 6 | 0 |
| Watson, Toronto | 4 | 1 | 5 | 8 |
| Gardner, Toronto | 1 | 4 | 5 | 0 |
| Bentley, Toronto | 3 | 2 | 5 | 8 |
| Peirson, Boston | 3 | 1 | 4 | 8 |
| Sandford, Boston | 1 | 3 | 4 | 8 |
| Mackell, Toronto | 3 | 3 | 4 | 0 |
| Timgren, Toronto | 3 | 3 | 4 | 8 |
| Klukay, Toronto | 3 | 3 | 4 | 8 |
| Thomson, Toronto | 4 | 0 | 4 | 10 |
| Dumart, Boston | 3 | 0 | 3 | 4 |
| Gravelle, Montreal | 2 | 1 | 3 | 0 |
| Couture, Detroit | 2 | 1 | 3 | 4 |
| Richard, Montreal | 2 | 1 | 3 | 14 |
| Ronty, Boston | 1 | 2 | 3 | 8 |
| Ezinicki, Toronto | 0 | 3 | 3 | 15 |
| Gee, Detroit | 3 | 3 | 3 | [illegible] |

## Eighteen Players Named to Athletics, Quit Camp Saturday for Opener Here

Special to The Colonist

BOYES SPRINGS, Calif., April 11.—Barring last-minute additions or changes, 18 players will leave here next Saturday en route to Victoria for the opening game of the Western International League season against Yakima at Royal Athletic Park on Thursday, April 21.

Eight pitchers, two catchers, four infielders and four outfielders have been named to open the season as Victoria Athletics. Judging from performances in camp and exhibition games, this will be essentially the club which will wear Victoria colors all season. Any changes will likely be on the pitching staff, with the parent New York Yankees almost certain to assign additional mound help before or just after the season's opener. The club probably needs a "stopper" and Scout Joe Devine has his man in mind.

BOB DAY SURE

Bob Day will be one of the two catchers. The other will either be Dick Morgan or Roy Carlson, with Morgan holding the edge.

There are no surprises in the infield. Vic Buccola will be at first base, Gil McDougald at second and Russ Walseth at shortstop. Third base is between Bob Keeler and A. S. Everett, with Keeler the likely choice.

Frank Finnegan, Ray Jacobs, Sol Israel and John Hack are the four outfielders. Hack reported to camp yesterday and will be a welcome addition. Batting clean-up for the hard-hitting Twin Falls team last season, Hack batted .338, hit 18 home runs and batted in 84 teammates. His team value is enhanced by the fact that he can double up in the infield if necessary. He formerly played at second and third bases and was converted into an outfielder last season.

Jacobs, expected to be the hitting star of the club, has suffered a leg injury and there is a possibility he may not be ready for the opener, although the injury does not appear to be serious.

WARD BACK

The eight pitchers named are Rex Jones, Bill Boemler (the only southpaw on the staff), Frank Logue, Dale Maycock, Pete Vucurevich, Frank Cirimeli, Frank Prouse and Larry Ward. Prouse is a late starter who was with Ventura last season, but is reported to stand a good chance to make the club. Ward is back for his second try with the A's and appears set for a winning season. After being sent down to Ventura in midseason last year, Ward found himself and won seven of eight decisions. He has been training with the Newark Bears and seems ready to go the distance. Devine is high on the chances of Boemler and Vucurevich, while Manager Norbert adds Jones to the list as an outstanding prospect. Chances of more pitching help are excellent.

The A's will arrive in Victoria next Monday or Tuesday and will hold at least two workouts before the opener.

## Portland Dog Wins Trials At Parksville

PARKSVILLE, B.C., April 11 (CP).—Grouse of Trabington, an unknown Labrador in shooting dog circles, yesterday whipped the crown off the head of Field Trial Champion Nelson's Black Prince in the open all-age stake at the Vancouver Island field trials here.

It was the first loss in three years for Prince, owned by Ritchie Nelson of New Westminster and handled by Henry Christensen of Vancouver.

Grouse, owned by Al Schmidt of Portland and handled by Roy Gonia, placed first after five closely-fought series.

Black Panther, the wonder dog of the retriever world, placed third. Panther was also handled by Gonia.

Lindy-Lou of Granton, a female Labrador and B.C. Futurity nominee, won the shooting dog stake over a field of 23. Lou is owned by Eric Underwood and was handled by her breeder, Mickey Grant, both of Vancouver.

In the Vancouver Island Stake, restricted to Island owners and handlers, Donnybrook Alex, owned and handled by Richard Goss of Victoria, took first honors. A. E. Jollivet of Victoria, took second ribbon with his black Labrador, Jenny.

## Finger Injury May Be Costly

CHICAGO, April 11 (AP)—Philadelphia Phillies today were ordered to answer a $250,000 damage suit filed by their former pitcher, Arthur J. Lopatka.

Lopatka, 29-year-old left-hander, claims he lost his pitching capacity because a finger injury was not properly cared for by the club.

Judge Philip L. Sullivan ruled today the Phillies had to answer the damage suit.

Lopatka is now business manager of the Chicago Hornets football club of the All-America Conference.

## Pair Villains For Saturday Grapple Card

Wrestling fans will have some more of their favorite fare for the third straight week at the Bay Street Armoury on Saturday night.

Promoter Rocky Brooks announced last night that another of the popular tag-team matches would again top his weekly presentation. Saturday's affair should prove a rugged one. Paired together are two out-and-out villains—Tony Ross and Tony Olivias. Ross has long been a pet hate while Olivias showed a few unethical tricks of his own a week ago.

Facing this combination will be a new team. Returning is dropkick specialist Bill Sledge. Helping him out will be another newcomer, Salvadore Flores. Two other bouts to be announced will complete the card.

PARKER CAPTURES TITLE

MONTE CARLO, April 11 (Reuters)—Frank Parker of the United States yesterday beat Gianni Cucelli, Italy, 3-6, 6-3, 6-0, 6-4 in the final of the men's singles of the Monte Carlo lawn-tennis championship.

## List Winners In A.B.C. Meet

ATLANTIC CITY, N.J., April 11 (AP)—The American Bowling Congress tournament—world series for the one-night-a-week athlete—ended Saturday night, with these winners:

Singles—Bernard Rusche of St. Bernard, O., with a score of 718.

Doubles—Donald Van Boxel of Green Bay, Wis., and Gene Bernhardt of Sturgeon Bay, Wis., 1,332.

All-Events—John Small of Chicago, 1,941.

Team—Jimmie Smith's of South Bend, Ind., 3,027.

Rusche won $500. Van Boxel, Bernhardt and Small each won $1,000.

John A. Nemeth, Harold Kelly, Harley Luckey, Joe Czigany and Pete Tatman of the Jimmie Smith's team shared $2,500 in prize money.

## V.H.S. Greens Cop Rugby Title; Trim Reds, 13-3, in Last Match

Victoria High School Greens yesterday won the championship of the Greater Victoria High Schools Junior Rugby League when they scored a 13-3 triumph over their classmates, the Reds, at Vic High.

One point behind in the standings, Greens copped the title in the last game of the schedule with a well-earned win. They took the lead in the first half and were never in danger, dominating the match throughout except in the final few minutes when losers pressed hard.

There was no score until near halftime, when Pete Zarry got a breakaway on an interception and raced down the field to plant the ball squarely between the uprights. Gery Pynn made the convert to leave the score at halftime, 5-0.

About five minutes after resumption, Zarry practically duplicated his first-half effort, again going over the line between the posts on the scoring end of a three-quarter run. Pynn once more added the extra points, and then completed the scoring for his club five minutes later when he grabbed the ball and skirted the blind side for three points.

Reds scored their only try on the last play of the game. Little Vic Gallop snatched a loose ball practically on the line and rolled over for his try.

WRESTLING
BAY STREET ARMOURY
SATURDAY NITE, 8:30 P.M.
ANOTHER SENSATIONAL TAG TEAM MATCH PLUS
2 OTHER TOP BOUTS
Tickets now at HORSESHOE AND GLOBE NEWS, NITE OWL CAFE
Ringside Res. only $1.50. Gen. $1.00. Children 50c
ROCKY BROOKS, Promoter

# The Spotlight

By GRANTLAND RICE

There have been so many "lifetimers" in a deep public like Spring in connection with the two pro-a few of the mints notable ones to put them on open exhibition. Here they are:

No. 1. If the Boston Red Sox get only fair pitching, they should canter in. If Hughson, Harris and Parnie again a fair part of their old form, Joe McCarthy can return to his Buffalo farm this Fall with the flag flying from his cupola.

No. 2. If the Cardinals can keep two-thirds of their first team standing partly erect, with fewer sore-arm pitchers, they must be the first choice. They have most of the better ballplayers.

No. 3. If Bob Feller can step into a 20-game year, while Lemon and Bearden are as good as they were last season, the Indians will be tougher.

TOO EVENLY BALANCED

No. 4. If the Dodgers can dig up one long-tall hitter and two or three hitters who outrank a squad that is so evenly squared off, the Rickey-Hodton collection can take over. There are too many in the Dodger outfit who are no better than their substitutes. Too few outstanding stars.

No. 5. If the Yankee pitching looks as classy as it did a good part of the time around St. Pete, and the Yankee infield can hit 40 points higher, the Yankees can win it. Joe DiMaggio's famous heel kept him afoot through 146 or more games.

No. 6. If Connie Mack's two big-hitting veterans, Eddie Joost and Hank Majeski, can keep their 1948 form and style, as Phil Marchildon and Bill McCahan recover their old-time stuff, the Athletics will be an even bet against any team in their league.

PITCHING NEED

No. 7. If the Giants can locate about three additional winning pitchers, can arrange for more speed, they must be viewed up with the Dodgers, Braves, Cardinals and Pirates. Otherwise—

No. 8. If Rip Sewell can have another 1948 year, and Ralph Kiner can lift his batting average from .36 to .300 or better with his usual output of home runs, the Pirates will grab their first pennant in over 20 years.

No. 9. If Warren Spahn can match Johnny Sain, as he did in 1947, and the Braves can locate an outfielder who can throw a ball 60 or 80 yards, Boston may have two pennants flying.

No. 10. If all these pleasant possibilities take place, you'll see the sixteen in both leagues packed with a fleet of teams all running neck and neck, nose and nose.

The season's most important "No." Joe DiMaggio's heel and Red Sox pitching staff.

A TOUGH ARGUMENT

"I see in your book where you don't rate Edward Charles and Jersey Joe Walcott too high up," a fight fan writes. "It may be they don't belong too high. But suppose you turn the clock back to the time Dana Tunney retired. Who was left beside Jack Sharkey, Max Schmeling, Primo Carnera, Max Baer and Jim Braddock.

"How many of these do you think could beat either Charles or Walcott? Sharkey never had a great fight. Schmeling had one, against Joe Louis. Carnera was a 20-pound joke who never belonged in any ring, much less at the top. The fact that he won from Sharkey is proof enough that Sharkey didn't belong.

Max Baer was a fellow who should have been a top fighter, but never was. He never liked the fight game, as everyone knows.

"Jim Braddock was the only fighter in that group with any real class and he was all through at the time he whipped Baer. I'd like to get your ranking of the fighters who followed Tunney and the fighters who are following Joe Louis."

NO EASY CHOICE

There is no think, juicy choice such as you might get from a stack. There were five heavyweight champions between Tunney and Louis—Schmeling, Sharkey, Carnera, Baer and Braddock. As champions, none of these belonged in the easy ring with Corbett, Fitzsimmons, Jeffries, Johnson, Dempsey, Tunney and Louis—the seven leading champions who followed John L. Sullivan.

The best men now in sight are Edward Charles and Jersey Joe Walcott. I doubt that either one could handle Max Schmeling, Max Baer or Jim Braddock in their peak days.

TEN-YEAR WAIT!

Between Gene Tunney, as champion, and Joe Louis as champion in 1937, there was a gap of nine years where heavyweight class was at a distinctly low ebb. If conditions work out along the same lines, the next real champion we'll get will be in 1958.

The majority of the white fighters have been a little worse than terrible. It is possible just as well that Charles and Walcott be nominated to start the new parade that will finally, years away, bring the game a real champion to pick up where Dempsey, Tunney and Louis left off.

At the moment he isn't in sight. Not even if you use a Mt. Wilson telescope.

# Better Bowling

By BILLY SIXTY

OPTIONAL BUT EASY Just as long as you are comfortable in your stance. It makes no difference what style is used. As you've heard often enough, there is no rigid set of rules for correct bowling form. Stance, footwork and delivery are matters for the individual. But the stance or starting position must be natural and comfortable.

Another point to keep in mind: You can take any stance or starting position you think best, but the ball should be held in the palm of good the left hand, with the arm fourth or fifth hole-in-one scored in 13 Masters' tourneys although complete records on this feat were not fully available.

The ace helped to give Dawson a par 72 for the third round and a 54-hole total of 222, far behind the leaders.

It was believed to have been the Masters' tourney although complete records on this feat were not fully available.

Dawson holed out his No. 4 iron shot from the tee on the 130-yard 17th hole, a one-shot carry over a lake.

It was believed to have been the fourth or fifth hole-in-one scored in 13 Masters' tourneys although complete records on this feat were not fully available.

The ace helped to give Dawson a par 72 for the third round and a 54-hole total of 222, far behind the leaders.

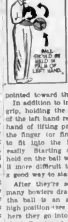


# Believe It or Not! by Ripley

Please address all queries to Cartoonist Ripley, c/o King Features, New York City, N.Y.

# Detroit, Melbourne Seek Games; May Eliminate Several Events

LAUSANNE Switzerland, April 11 (AP)—Either Detroit or Melbourne, Australia, is expected to be chosen as the site of the 1956 Olympic Games at the meeting of the International Olympic committee in Rome, April 24-26.

Four other cities, Los Angeles, Minneapolis, Mexico City and Buenos Aires, also are bidding for the games. Delegations from all the competing cities will present their cases at the Rome meeting.

Otto Mayer, chairman of the International committee, recently received a formal invitation signed by President Truman, inviting the 1956 games to Detroit and expressing the "hospitable hope" that a city in the United States would be chosen.

FANCY INVITATION

Melbourne also is pressing its candidacy, having sent each committee member a decorative invitation printed on doeskin. The games never have been held outside Europe or the United States. By tradition, they have been held in Europe three times out of four.

A decision on the site of the 1956 Winter games also will be made at the Rome meeting. If the Summer games are held in the United States, the Winter games almost certainly will go to Lake Placid, N.Y.

The Rome meeting will also consider the elimination of a long list of events from future games. Mountaing site of the next games in 1952, is especially anxious to reduce the program in order to keep the games within the city's limited capacity.

Eliminations suggested in track and field include the 50-000-metre walk, 2,000-metre steeplechase, the women's 200-metre run, high, jump, broad jump and shotput and men's pentathlon. All women's swimming and the 10,000-metre canoe race for men, as well as other events in fencing, rowing, basketball and gymnastics, also would be dropped.

# Golds, Eagles Fail to Settle Marathon Tilt

Victoria Golds and Eagles battled through 50 minutes of overtime, but were unable to settle their Intermediate Provincial Cup soccer match at Beacon Hill Park Saturday. The game ended in a 1-1 deadlock.

The game was hard-fought throughout with neither club gaining a decided edge on the play. Jim Burdge converted a penalty kick late in the first half to put Eagles in front, 1-0, at the breather. Charlie Constable equalized for Golds towards the end of regulation time.

The teams struggled through overtime periods of 10 minutes and 30 minutes without producing any further scoring as both defences proved sound.

# Dawson Gets Ace, In Masters Meet

AUGUSTA, Ga., April 11 (AP)—John Dawson, Los Angeles amateur golfer, shot a hole-in-one in the third round of the Masters' tournament Saturday.

# Empress Draw

MEN'S DRAW

CHAMPIONSHIP FLIGHT

A.M.
9.00—A. Cloud vs J. Sullivan
9.10—J. Bryant vs J. Cooper
9.20—J. Brandon vs J. Cooper
9.30—J. Brandon vs J. Sullivan
9.40—A. Cloud vs J. Bryant
9.50—F. Blanchard vs J. Ketchen
10.00—J. Cooper vs J. Sullivan
10.10—J. Bryant vs J. Cooper
10.20—A. Cloud vs J. Brandon
10.30—A. Cloud vs J. Sullivan
10.40—J. Bryant vs J. Brandon
10.50—A. Cloud vs J. Cooper
11.00—A. Cloud vs J. Bryant
11.10—J. Brandon vs J. Cooper
11.20—J. Brandon vs J. Sullivan
11.30—J. Bryant vs J. Sullivan
P.M.
1.00—A. Cloud vs J. Brandon
1.10—A. Cloud vs J. Cooper
1.20—A. Cloud vs J. Sullivan
1.30—J. Bryant vs J. Brandon
1.40—J. Bryant vs J. Cooper
1.50—J. Bryant vs J. Sullivan
2.00—W. Orville vs F. Blanchard

FIRST FLIGHT

A.M.
9.00—J. Cornish vs J. Fowler
9.10—J. Fowler vs W. Hart
9.20—J. Cornish vs J. Fowler
9.30—R. Clayton vs J. Fowler
9.40—J. Cornish vs J. Hart
9.50—R. Clayton vs J. Hart
10.00—J. Cornish vs J. Clayton
10.10—J. Fowler vs J. Hart
10.20—J. Cornish vs J. Fowler
10.30—J. Cornish vs J. Hart
10.40—J. Fowler vs J. Hart
10.50—J. Cornish vs J. Fowler
11.00—J. Cornish vs J. Hart
11.10—J. Fowler vs J. Hart
11.20—J. Cornish vs J. Fowler
11.30—J. Cornish vs J. Hart
P.M.
1.00—J. Cornish vs J. Fowler
1.10—J. Cornish vs J. Hart
1.20—J. Fowler vs J. Hart
1.30—J. Cornish vs J. Fowler
1.40—J. Cornish vs J. Hart
1.50—J. Fowler vs J. Hart
2.00—J. Cornish vs J. Fowler
2.10—J. Cornish vs J. Hart
2.20—J. Fowler vs J. Hart
2.30—J. Cornish vs J. Fowler
2.40—J. Cornish vs J. Hart
2.50—J. Fowler vs J. Hart
3.00—J. Cornish vs J. Fowler
3.10—J. Cornish vs J. Hart
3.20—J. Fowler vs J. Hart
3.30—J. Cornish vs J. Fowler
3.40—J. Cornish vs J. Hart
3.50—J. Fowler vs J. Hart
4.00—J. Cornish vs J. Fowler
4.10—J. Cornish vs J. Hart
4.20—J. Fowler vs J. Hart
4.30—J. Cornish vs J. Fowler
4.40—J. Cornish vs J. Hart
4.50—J. Fowler vs J. Hart
5.00—J. Cornish vs J. Fowler
5.10—J. Cornish vs J. Hart
5.20—J. Fowler vs J. Hart
5.30—J. Cornish vs J. Fowler
5.40—J. Cornish vs J. Hart
5.50—J. Fowler vs J. Hart
6.00—J. Cornish vs J. Fowler
6.10—J. Cornish vs J. Hart
6.20—J. Fowler vs J. Hart
6.30—J. Cornish vs J. Fowler
6.40—J. Cornish vs J. Hart
6.50—J. Fowler vs J. Hart
7.00—J. Cornish vs J. Fowler
7.10—J. Cornish vs J. Hart
7.20—J. Fowler vs J. Hart
7.30—J. Cornish vs J. Fowler
7.40—J. Cornish vs J. Hart
7.50—J. Fowler vs J. Hart
8.00—J. Cornish vs J. Fowler
8.10—J. Cornish vs J. Hart
8.20—J. Fowler vs J. Hart
8.30—J. Cornish vs J. Fowler
8.40—J. Cornish vs J. Hart
8.50—J. Fowler vs J. Hart
9.00—J. Cornish vs J. Fowler
9.10—J. Cornish vs J. Hart
9.20—J. Fowler vs J. Hart
9.30—J. Cornish vs J. Fowler
9.40—J. Cornish vs J. Hart
9.50—J. Fowler vs J. Hart
10.00—J. Cornish vs J. Fowler
10.10—J. Cornish vs J. Hart
10.20—J. Fowler vs J. Hart
10.30—J. Cornish vs J. Fowler
10.40—J. Cornish vs J. Hart
10.50—J. Fowler vs J. Hart
11.00—J. Cornish vs J. Fowler
11.10—J. Cornish vs J. Hart
11.20—J. Fowler vs J. Hart
11.30—J. Cornish vs J. Fowler
11.40—J. Cornish vs J. Hart
11.50—J. Fowler vs J. Hart
12.00—J. Cornish vs J. Fowler
12.10—J. Cornish vs J. Hart
12.20—J. Fowler vs J. Hart
12.30—J. Cornish vs J. Fowler
12.40—J. Cornish vs J. Hart
12.50—J. Fowler vs J. Hart

Colonist Want Ads for Results
Open 8 A.M. to 8 P.M.

# COLONIST CLASSIFIED WANT ADS

Call Empire 4111 for
Colonist Classified

## The Daily Colonist

### CLASSIFIED RATES

### 4 CARD OF THANKS

### 5 IN MEMORIAM

### 1 BIRTHS

### 6 FUNERAL DIRECTORS

### 3 MARRIAGES

### 3 DEATHS

### 7 FLOWERS

### 8 MONUMENTAL WORKS

### 10 COMING EVENTS

## Complete Radio Programs for Tuesday

Information on radio programs is supplied by the individual stations. The Colonist prints programs, corrections and changes as submitted and does not assume responsibility for inaccurate listings.

| CJVI—900 kc. | CBR—1130 kc. | KIRO—710 kc. | KOMO—1000 kc. | KJR—950 kc. | KVI—570 kc. | CJOR—600 kc. | CKWX—980 kc. |
|---|---|---|---|---|---|---|---|
| [illegible] | [illegible] | [illegible] | [illegible] | [illegible] | [illegible] | [illegible] | [illegible] |

### 13 WANTED—MALE HELP

### 14 WANTED—FEMALE HELP

### HELP WANTED

### 16 AGENTS WANTED

### 17 SITUATIONS WANTED—MALE

At last! A small power mower to fit your budget. Only $127.50. The new "TORO" with 17" cut and 1½-H.P. Briggs-Stratton engine. See them now at the

Lawnmower Hospital
813 CORMORANT

### SITUATIONS WANTED—FEMALE

COMPETENT LEDGER-KEEPER, experienced in general office routine including cashiering and meeting the public, wishes position. Box 281, Colonist.

### 20 NURSING AND CONVALESCENT HOMES

### 17A PAINTERS AND DECORATORS

CONCRETE
Foundations, Driveways
Sidewalks, Etc.
G 7834
PLASTERING - STUCCO
Moderate Rates
BRYCE & JACKMAN - G 7834

PLASTERING AND STUCCOING
Every Job a Recommendation
FRANK YORK 314 Hampton Road
B 7306

ROCK BLASTING — CONCRETING
SEWER AND DRAIN INSTALLATION
A. J. BARR — PHONE G 5155

CONCRETE
SEWERS
BRICKWORK
W. HUNT
G 1634

KUSMER
CONSTRUCTION
COMPANY
GENERAL BUILDING CONTRACTORS
Any Help With Your Building Problems
Will Be Gladly Given
PHONE E 2131 1063½ FORT STREET

GOING TO BUILD?
We Have Reliable Contractors Available to Start Your Home
NOW
Come In and Talk Over Your
Building Requirements
NOW
We Take Care of All Details:
Lots - Contractors - Plans - Blueprints
Loans - National Housing Loans
Insurance Loans - Progressive Loans
Speed Up Your Building Construction
BITHELL'S BUILDING SERVICE
610 COURTNEY ST. OPP. COACH LINES
B 1422

CONCRETE
ANY JOB REQUIRING CONCRETE
OR ROCK BLASTING
CALL
PAUL ZALUSKI
B 2414

A COMPLETE DECORATIVE SERVICE
BRUSH — SPRAY
PAPERHANGING
TEXTURE WORK
Free Estimates—Terms if Desired
FRANK CLARKSON
Painting Contractor
922 Pandora Avenue Phone G 7828

CONCRETE SEWERS
TILE DRAINS
INSTALLED, CLEANED AND REPAIRED
Free Estimates All Work Guaranteed
HUNT BROS.
B 3048 G 7984

### 17C CARPENTERS AND CONTRACTORS

### 17B PLUMBING AND HEATING

ALBERT DENT G 3700 BEST WORK. Free estimates, plumbing, furnaces, hot-water heating. Repairs. Call anytime.

FROM VIEW ROYAL TO COBBLE HILL —A call to E 6613 after 6 p.m. will bring Army & Navy Plumbers to repair, supply and install all your plumbing needs.

### 17E GARDENERS

ALL KINDS OF SHRUBS AND HEDGES trimmed and dangerous trees removed. Cleaning up done. Ball, E 4560.

A BETTER GARDEN WHEN ROTARY ploughed by Frank Olsen, G 1306.

A 1 GARDEN WHEN PLOUGHED WITH rototiller. Ron Stenden, B 6201.

A COMPLETE TREE SERVICE

SAANICH SEPTIC TANK SERVICE
E 8191

### 13A SALESMEN AND AGENTS

### 21 PERSONAL

SINGER SEWING MACHINE COMPANY
736 Yates Street

WE HAVE JUST RECEIVED A LARGE shipment of buttonhole attachments. Get yours while they last.

WE SPECIALIZE IN MADE-TO-MEASURE Jersey suits and dresses, night Jersey varieties, British knit. E 6181.

YOU SIMPLY CAN NOT "LOOK LOVELIER tonight" if your face is all disfigured with moles and superfluous hair. How much better to have these permanently [illegible] ... An impossible task, which deceives no one! Call today, 303 Scollard Bldg., and be a happy girl! —Dorothy Banman, specialist in electrolysis.

SALE OF SEAT COVERS
For Late Model (1940-49)
CHRYSLER, PLYMOUTH, DODGE
AND
DE SOTO CARS
COUPES - COACHES and SEDANS
MATERIALS: Choice of Plastiride, Fibre and Gabardine
Leatherette Trimmed and Custom Tailored to Fit Your Car
$13.50 (INSTALLED)
(Coupes Slightly Less)
OLSON MOTORS, LTD.
908 Yates Street Phone G 1144
Plymouth - Chrysler - Fargo
Sales and Service

### 21A HAIRDRESSERS AND BEAUTY SPECIALISTS

ALL TYPES OF BEAUTY CULTURE— Cold waves, machine and machineless permanents. 712 View. Vogue Beauty Salon. B 1112.

ACT NOW FOR OUR TWO-FOR-ONE specials on permanents and cold wave. New Bay Beauty Shop, 632 Fort St. G 2846.

A PERMANENT WAVE, EVERY CURL steamed to a turn, at Reimer's Beauty Salon, 743 View Street. E 6432.

HOLLYWOOD BEAUTY SALON — 617 Fort Street (above Nutshell). E 0434. Prop., Peggy Henderson.

BARGAIN HOURS AT THE LA FRANCE

### 22 EDUCATIONAL

### 24 MUSIC

### 25 DANCING

### 26 DRESSMAKING

### 27 LOST AND FOUND

### 28 BUSINESS DIRECTORY

BULLDOZERS

## 35 BUSINESS DIRECTORY

CARTAGE AND DELIVERY

THE DIME MESSENGER
G 5334
Delivery Service
Light Delivery of All Kinds
Parcel — Baggage — Moving
We Deliver to Every Street in the City
Close to Dial
86% CORROBORANT STREET

CABINET WORK

B. M. WOODCRAFT—PHONE 5-6861. Store and office fixtures, tonsonbuilt cabinets.

KITCHEN CABINETS: STORE FIXTURES. Arising phone 5-6861.

W. F. BRIGGS — WOODWORKING, Cabinet making. 2001 Douglas. E 3634.

CARPET CLEANING

BRUNE VICTORIA CARPET AND UPHOLSTERY Cleaning. E 8634.

JOHN CHRISTOFFELSEN CLEANING in your home. Paint washing. Camp Bids and Chesterfield Chesterfield. E 8613.

CATERING

FINE SANDWICHES MADE TO ORDER for parties, showers, weddings, etc. CAIRO COFFEE SHOP 1760 Douglas St. Opp. B.C.E.C. G 2842

CATHOLIC SUPPLIES

STATUES, Rosaries, Prayer Books, Gifts. Sacred Art Goods—Catholic Supplies.

CLOCK REPAIRS

CRUMB CLOCKS—SANTEL CLOCKS GRANDFATHER CLOCKS—REPAIRS Work On Removal Clock Distributors. Wm. Crumb, 1101 Douglas. E 3613.

Specialists in Fine French Mechanism. 38 Fraser Starting Victoria.

WHITNEY'S
TATES STREET at BROAD E 3141

CONTRACTORS AND BUILDERS

KIRKWOOD CONSTRUCTION PLANT. Complete line of equipment for general construction work, including concrete mixers, hoists, steel cranes wheelbarrows guaranteed large, small. Inquiries to Kirkwood Plant Co. Ltd. 8 p.m. to 10 p.m. Phone E 5-3

CHIMNEY SWEEPS

A. LEBANOSKI & CHIMNEY SWEEPING—Chimneys sweptcleaned. Phone 5-3

J. AND J. CHIMNEY SWEEPS Vacuum Equipment — Chimneys Cleaned, Lubricated and Adjusted. Guaranteed Satisfaction. Reasonable Rates. Phone 5-3

J. Andrews — Phone 5-3 — J. Bainer
Phone 5-3 Reports Heard

A. A. A. A.

A—FOR SUPER SERVICE
A—FOR CLEANLINESS
A—FOR COURTESY
A—FOR MODERN EQUIPMENT
A—EQUIPMENT

8 60% BRIDGE
JACK LEONARDS
"SUPER SERVICE"
CHIMNEY SWEEP
A. A. A. A.

COAL AND WOOD

A BARGAIN FOR HILLCREST WOOD. Big 4 cord load, 16 inches, 4 x 8 feet, sufficient delivery in remote. This wood is very enough for handiness.

Also we have delivered split wood, tender to Immediate use for kitchen. Non-Hospital

Immediate delivery anywhere in two-cord lots

For Blocks and Slabs, per cord $8
Dry Kiln Fir, per cord $8

Rate — 0 years we spend a little more time to make a little more money. Phone Hillcrest Wood Yard for a good quality.

CAPITAL FUEL CO.
Phone Day and Night, E 1881

ALL BEST HILLCREST WOOD

A 16 INCH DOUGLAS FIR BLOCKS AND SLABS. 16-in. fir cordwood. Sawdust. Phone 16 and Immediate delivery.

HILLCREST WOOD—NATIVE KINDS
Night-Day — Phone E 3136

BARGAIN
FIVE-DAY SPECIAL

A 1/2 ISLAND FIR, SLABS, BRANCHES and cords from, per cord $7.50 in lots of 2 cords or more. Phone 5-3 Day and Night. Phone 5-3 Day and Night. Phone 5-3 Day and Night.

A WOOD SPECIAL FOR SHORT TIME ONLY. Dry Cedar for Blocks and slabs, $7.50 per cord. Dry Fir Blocks and Slabs $7 per cord. Dry Fir Blocks and Slabs $7 per cord. Phone 5-3 Day and Night.

For immediate delivery phone E 8833. dry Cedar Blocks and Slabs $7 per cord. Dry Fir Blocks and Slabs $7 per cord.

THREE-DAY SPECIAL ONLY

BEST DOUGLAS DOUGLAS FIR, ALL 16 IN. Large blocks and slabs. Also split wood, 16-in., no trimmed, green, wood in wheel. Immediate delivery.

16 CORD IN TWO-CORD LOTS

ATTENTION — Don't be fooled and cheated, pay or wet quality wood that sells for $10 per cord. Dry Fir Blocks and Slabs, Hillcrest Wood, Dry Cedar, Dry Fir, Sawdust. Direct for all-round use. Ensure the number to be sure. Phone Hillcrest Wood.

HILLCREST FUEL CO.
Day, E 3481 — E 8136, Day or Night

A NOT FOOLING—ALL HARD-PICKED No. 1 Fir. Never is water. Good for furnace, fireplace, cooking stove. Dry Cedar, Hillcrest and cedar, Dry Fir Blocks and Slabs. Phone E 3613. Hillcrest Fuel Co.

ALL BEST HILLCREST FIR SAWDUST delivered, $10 each, 1-ton, extra $12.00. Delivered, Hillcrest, Langford and Greater Victoria. Immediate delivery. Hillcrest Fuel, E 3613, night E 3136.

A BIG CORD HARD-PICKED DRIFTWOOD Dry cedar, 16 inch, $8.50. Phone E 3613.

CLEAN CEDAR, ALL HARD PICKED, NO Fir sawdust. Delivered same day. Phone E 3613.

CORDWOOD ALL 16 IN., $12 PER CORD. E 3136.

DRY FIR, RED BLOCKS AND SLABS, 1 cord $6
Phone Today—Delivered Tomorrow
E 3613

DRY LAND BIG BLOCKS AND FLAME-Fir, 16 inches, 4 x 8 feet, sufficient delivery in remote. Phone E 3613.

DRY CEDAR CUT CORDWOOD—2 FT. OR 16 inch lengths. 2 cords, $12, 3 ft. $11. Phone E 3613.

THE BARGAIN POST ATTENTION SHOPPERS

ALL MILLWOOD, 4 CORD, $11.00. CEDAR, 16 inch, 2 cords, $7. Chadwick Block, Phone Day and Night, E 3613.

FOR ALL LEGS: SUNSWOOD FOR SALE—Fine-foot and some years. Phone E 3613.

CORDWOOD AND SAWDUST DELIVERY—Phone attention—Quick delivery on Hillcrest Wood. Phone E 3613. Hillcrest Fuel Co. Day and Night Service. Phone E 3613 any Hospital, night E 3136 cord, also hospital.

MILLWOOD, STOVE LENGTH, 16 FIR 4 cords $11.50. Phone E 3613.

SPECIAL — DRY WOOD. WOOD AS Blocks and Slabs, 16 inch, 4 x 8 feet, 2 lengths, 16 inch and 2 feet, 16 inch, 2 cords. Very good for kitchen, heating stove, furnace. Phone E 3613. Hillcrest Fuel Co. Day and Night Service.

SAWDUST FOR SALE—$10 per cord. Delivery 3 cords. Phone E 3613. Hillcrest Fuel Co.

## 35 BUSINESS DIRECTORY

WHEN YOU ORDER WOOD YOU EXPECT wood suitable to be burned. If you doesn't like it, you don't have to take it. Hillcrest Wood is Dry Cedar, Dry Fir Blocks, Dry Land Fir Blocks for 12 Stoves Douglas Fuel, 1516 Cook, G 4848

WOOD WANTED—WE WILL PAY $10 a cord or more! E 3136

WOOD—SPECIAL SALE

Mp 5 DOUGLAS FIR WOOD
From Stove Length to 16 inch Lengths
Thin Slabs mixed with inside blocks.
Delivered in 4-Cord Lots
Phone Day or Night E 3613 DELIVERY
Phone E 3613
ISLAND FUEL SUPPLY

BRICK AND CLAY

BRICK CLAY, DRY, DELIVERED, $10 per cord. Phone E 6461

50 CORDS 16-INCH—BEST DRY CEDAR and fir blocks, $8. Phone E 3613.

200 CORDS NO. 2 MILLWOOD OFFERED for sale, 16 inch, 4 x 8, 2 cords, $7 per cord.

ONE WEEK ONLY
GIVE-AWAY PRICE
We Have On Hand a Short Supply of
BEST DRY - EAST SPLITTING
NO SPLINTERS
IDEAL SUMMER WOOD
Immediate Delivery
PHONE G 8725
1 Cord $4.00 2 Cords $6.50
HONEYMOON BAY FUEL CO.

REDUCED SPRING AND SUMMER PRICES ON
SAWDUST
Delivered in Bulk Bags or Per Cord
Per Cord $6.00
Will Deliver Fir Sawdust, Hemlock sawdust—Order Now Immediate
EMPIRE SAWDUST CO.
Phone E 5634 Office, 770 Fraser

ONLY—3 DAYS—ONLY
IMMEDIATE DELIVERY
BARGAIN! BARGAIN!
BARGAIN
GET IN THE SWEEP
We have a limited supply of mixed millwood with lots of cedar and fir. Delivery for all-round use. Local Hospital Fuel.
PHONE G 5524
TWO FOR CORDS
ONLY $6.00
P. W. FUEL CO.
or
McLEOD RIVER EGG COAL
ALBERTA'S BETTER TOAL. IDEAL FOR STOVES AND WATER HEATERS.
KIRK COAL CO. LTD.
G 2361 "Our 40th Year" 1530 Broad St.

COFFEE SALES AND SERVICE

COFFEE MAKER REPLACEMENT PARTS for Bias and Cory Coffee Makers. 1708 Douglas Street (Opp. M.C.C.).

CYCLE REPAIRS

A COMPLETE CYCLE REPAIR SERVICE—ATLANTA ELECTRIC, G 1313. R. Tomlinson, 1101 Douglas. Mp 1760.

A COMPLETE WIRING SERVICE. FREE Estimates on Electric Wiring.

ELECTRICAL REPAIRS, HOUSE WIRING, Electric Appliances. Phone E 3613.

GREATEST DEMONSTRATION IN THE HOME! Lots free automatic washer. Lots of warm home on your stove. Mass Electric, 1801 Cook St. G 3613.

ELECTRIC CONTRACTORS

HOME WIRING — BOURNE SWITCHED Electric Appliances. Phone E 3613.

ELECTRICAL REPAIRS, HOUSE WIRING. Prompt Service. Dean Electric, G 1866.

FLOORING

A BEAUTIFUL FLOOR TILE AND LINO. Artistic, installed by employed specialists. Free estimates. Phone E 3613.

G. R. REVELL & CO.

FLOOR SANDING AND REFINISHING. Strong, lasting, reliable. Floor Sanding and Refinishing. 1801 Drive. E 4166.

FLOOR SANDING

A BETTER JOB AT LOW COST. WHEN Floors are sanded and refinished by Mr. Floor Sanding. Phone G 4313.

FLOOR SAND AND A COMPLETE JOB—Finish, varnish, sanding, cleaning, waxing. Phone E 3613. Phone E 3613.

FLOOR SANDING AND REFINISHING—Asphalt floor tiles. Free estimates. Phone E 3613.

FLOOR SANDING AND REFINISHING. Floors and stairs, varnish, cleaning. WHEN SANDED AND FINISHED BY

GUARANTEED FLOOR SANDING
OF THE B.C. ROOFING & ACCESSORIES
1101 Douglas Street Victoria
SANDING AND FINISHING
PACIFIC FLOORING CO.
1505 SHASTA PLACE
FLOOR FINISHING
Complete FLOOR SANDING Special Service
GARDEN TILE
PLUMBING
Low Rates by Day or Day
Phone Day or Night—Phone Day Materials
SHAWNIGAN LUMBER YARDS LTD.
Phone E 3613 Phone E 3613

FLOOR POLISHING

ALL TYPES OF FLOORS EXPERTLY cleaned, sanded, refinished, waxed, shined. Rates are specially Office Phone E 3613.

FLOOR SURFACING

FLOOR SURFACING—FLOOR SANDING. Sanded, finished, installed. E 1186.

FURNACES

REPAIRS IN FURNACE INSTALLATION—Phone E 3613.

FURNACES REPAIRED AND INSTALLED. Phone E 3613. Phone E 3613.

FURNACE — REPAIRING INSTALLATION. Phone E 3613. Phone E 3613.

FURNACES REPAIRED AND INSTALLED. Phone E 3613. Phone E 3613.

GLASS

GLASS CUTTERS, REPAIRS AND Glazing. Modern Glass Mend. E 3613.

FURNACES

Complete With Not-Air Pipes and Registers, Installed Complete, Ready for Use. Guaranteed not to smoke. Any ready work $100 and up.

PHONE E 3613

GENERAL HAULING

GENERAL HAULING—PANDORA PLANK—Phone E 3613. Phone E 3613 for rates. Phone E 3613.

GUESSWORK

LOW COST SAWDUST FOR SAWDUST—Fir, cedar, 16 all year. Phone E 3613. Phone E 3613.

HAY CUTTING

HAYS CUT WHILE YOU WAIT. A. W. Johnson, 1101 Hospital Street.

LOCKSMITHS

PHONE E 3613 FOR MOVING TO 807 Fort Street. Open Monday, February 7. Complete and Repair Keys, Repairs Saws Sharpening. G 4831. Phone

LAWN MOWERS

A 1 LAWN MOWER SHARPENED — A. R. Johnston, 1101 Vancouver Street. Lawn mowers sharpened, 1101 Vancouver. Lawn mowers sharpened, 1101 Vancouver. Lawn mowers sharpened.

A BIG SELECTION OF NEW AND LAWN MOWER A stock expert repairs. New mowers for sale. Lawn mowers sharpened. Phone E 3613.

LAWN MOWERS

LAWN MOWERS SHARPENED AND REPAIRED—Lawn mowers sharpened. All other lawn mowers sharpened at your home in one hour. Lawn mowers sharpened. Lawn mowers sharpened. Phone E 3613. Phone E 3613.

METAL WORK

ISLAND ART METALS
Ornamental Iron and Metal Spinning
Metal Spinning Specialists
805 Menzies Street Phone E 3613

MOVING AND STORAGE

A BEST SERVICE CO.—MOVING, SHIPPING, Packing, Storage. Phone E 3613. Phone E 3613 and E 4163.

PLUMBING

A SAFE AND SATISFACTORY PLUMBING SUPPLY, Install and repair hot-water tanks. Phone E 3613. Phone E 3613. Phone E 3613. Phone E 3613 and E 3613. Phone E 3613.

PITT & ROOT
Plumbing Contractors
FURNACES INSTALLED and REPAIRED
Phone E 3613 Phone E 3613

PLUMBING, HEATING — HEATING — 40 Years Experience

PLUMBING

PLUMBING — PLUMBING DONE ON A short notice. Phone J. W. Pedell G 4341.

ROOFING

ALL WORK GUARANTEED
REPAIRS ALL KINDS, ALL OLD roofs. Resource or repair. Spin Roofing Repairs. Free Estimates. Phone E 3613. Phone E 3613. Phone E 3613. Workmen fully insured. Also garden work. Phone E 3613. Phone E 3613. Phone E 3613. Phone E 3613

## 40 FOR SALE—MISCELLANEOUS

B. C. STRAWBERRY PLANTS, 3 CENTS, raspberries, shrubs, 35 cents, delivered. Phone E 8437.

BABY BUGGY, $12; ICE BOX, $7. PHONE B 8460.

BEATTY IRONER, IN EXCELLENT CONDITION, and 6 rugs, like new. G 6460.

CONNOR WASHER, USED TWO MONTHS, $150. 30-30 Winchester Model 94, new condition, $75. W. M. Payne, Dilan Road, Glyn P.O., Victoria.

CAMP STOVE, GASOLINE, 2-BURNER, new condition. Phone G 8962.

CEDAR POSTS, 30c EACH DELIVERED. Phone O 1177.

DEMONSTRATING VACUUM CLEANER, with attachments, as new. Taylor & Co., 838 Fort Street.

ELECTRIC SEWING MACHINE MOTOR (used) with guarantee. Taylor & Co., 838 Fort.

ELECTRIC RANGE, GOOD CONDITION, $30. Student's desk $8. 2636 Avebury.

... rent. Phone H 1071

START-A-HOME-GROUP

3 Rooms Of Furniture — $300

FOR YOUR LIV. RM. CHARMING COMFORT with luxury sofa-bed, spring-seat chair. Plus beautiful Tri-Lite and new-style cocktail table.

FOR YOUR BD. ROOM . . . Beautifully-matched bedroom ensemble, your choice of the French Walnut, or the Limetone. Features tilt-plate mirror, drop-centre vanity. Strong, with all-steel rails, 4 drawer mile-high mattress jammed with coils, plus a ribbon slat all-steel spring.

FOR YOUR DINETTE . . . YES . . . a sparkling silver chrome suite. Choice of 6 different colors, all the newest, like silver-frost, silver rose, marble, knotty wood, etc. Table has cutlery drawer, chairs (4), lightweight, with Kura-Seal plastic fabrics . . . washable.

"3 ROOMS FOR 300"

TAILORED TERMS. FREE DELIVERY

HUMBER'S WAREHOUSE

"CREDIT LIKE MAGIC"

FLY ROD, SPLIT BAMBOO, EXTRA top, automatic reel. All new, never used. Worth $47.50. Sell, best offer. 2115 Washington.

FOR SALE—BRITISH INDIA RUG, BLUE background with rose pattern, 5' 6" x 9'. Phone B 3843, after 6 p.m.

FIRST-CLASS CUTHBERT RASPBERRY canes. From $1 per dozen. G 4867. 2336 Quadra Street.

FURNACE, NEW — INSTALLED IF DEsired, also terms on budget plan. E 0651.

FOR SALE — STRONG BRITISH SOVEREIGN strawberry plants, any quantity. Reasonable. E 2140.

FREE DIRT — APPLY 400 KER AVE.

FOR SALE — FOLDING CAMP COT BED, $6. Call G 1248 between 4.30 and 6 p.m.

GREENHOUSE, 30 x 40 — APPLY 34 Belmecken Road. Phone Col. 183J.

HEAVY 100-GAL. STEEL TANK. PHONE E 1632.

ICE BOX FOR SALE, $5.00. D 0071.

KODAK PRECISION ENLARGER 3¼ IN. x 5½ in., and complete darkroom and enlarging equipment, in perfect condition. Over $300 worth for $220 cash. Also for sale Kodak Medalist and $110 worth of accessories, perfect condition, for $330 cash. For particulars phone Mr. T. Miller, G arden 4410, after 6 p.m.

KELVINATOR REFRIGERATOR — AN older model in good condition. Price $150 or offer. 330 Belmecken Road.

KNITTING MACHINE (AUTO), PHONE B 8080.

LADY'S RING, STAR SAPPHIRE, WITH Burmese rubies, nice setting, $30. After 7 p.m., 3003 Prior. B 4150.

McCLARY 6-HOLE RANGE WITH MODern pot-type oil burner, electric fan, tank, pump, in perfect order, with oil contract, $75; also enamel sink and drainboard with chromium swing faucets, as new, a bargain at $47.50. Phone mornings, or after 6. E 2791.

MEAT DISPLAY CASE, 8 FEET, NEW condition, with or without refrigeration equipment. Phone B 1042.

NEW STAND MODEL CREAM SEPARAtors, $46 to $69. Western Distributors, 174 W. Esplanade, North Vancouver, B.C.

PAINT THAT GARAGE OR FENCE NOW. Rent an electric portable paint sprayer by day and do it yourself. Box 858, Colonist.

PAIR LINED, GREEN, HOMESPUN drapes, each two yards wide. B 1080.

PORCELAIN ICE COOLERATOR, $100. G 4340.

RUBBER STAMPS — ROBINSON PRESS Printers. Pioneer rubber stamp makers in Victoria. 609 Fisgard Street. Masonic Building. Phone E 0414.

RCA VICTOR RADIO COMBINATION, with records, $30; gas automatic hotwater heater, 15 gallons, $30. Phone B 3614.

STEEL "I" BEAM, 30 FT. BY 10 IN.; steel plate and steel fire escape ladder; white paint. Carbolers for boat, electric wire and conduit, 1¼". B 3973 or call at 1010 Fort St., the Parma Stone building.

SWAP — SINGER HAND-SEWING MAchine; wood and coal range; davenport; leather suitcase, other furniture. 14 Gorge Road West (Harriet).

SWAP ELECTRIC WASHER, PERFECT condition, for small electric Frig., or will sell washer. B 0680.

STEINWAY BABY GRAND — EXCELlent condition, $2,000. Box 947, Colonist.

SMALL NORGE FRIG FOR SALE, Apartment size. Phone B 8101.

TWO-BURNER ELECTRIC RANGE, AUtomatic oven heat control, demonstrator, at attractive reduced price. R. D. Mainwaring & Co., 730 Fort Street.

TWO BEAUTIFUL B.B.W. SIMMONS spring filled twin bed mattresses. Phone B 1833.

VISIBLE INDEX SYSTEMS, VISIRECord, Postindex, Autographic Registers, continuous and carbon interleaved forms; McCaskey Cash and Credit Registers, Peirce Wire Recorders, Todd cheque writers and signers. J. B. PIPER BUSINESS SYSTEMS, 603 Yates St., B 8031.

VACUUM CLEANER, NEW, WITH ATtachments. Terms arranged. B 6681.

WHEELS — BALL-BEARING AIR-CUSHion tires, 6" x 2", $3.00; 10" x 1.75", $4.25; 12" x 2.50", $7.75. Precision Machine Supplies, 886 Pandora. Phone E 8114.

WALNUT CEDAR CHEST, STYLED BY Benderich. As new. G 6680.

3-PIECE STUDIO SUITE, PULL-OUT bed, solid maple, good condition. Price $150. Also one Nordheimer cottage-type piano with bench. Excellent tone, $100. Phone Sidney 123R.

2-HOLE FRIGIDAIRE ICE CREAM CABInet, as new, suitable also for deepfreeze, completely reconditioned and 6 months' guarantee. $310. Phone G 1413.

8 x 30 JAP ARMY BINOCULARS, $60. Phone Col. 794K.

SALE OF SEAT COVERS

For Late Model (1940-48)

CHRYSLER, PLYMOUTH, DODGE AND DE SOTO CARS

COUPES — COACHES and SEDANS

MATERIALS: Choice of Plasticide, Fibre and Gabardine.

Leatherette Trimmed and Custom Tailored to Fit Your Car

$13.50 (INSTALLED)

(Coupes Slightly Less)

OLSON MOTORS, LTD.

935 Yates Street Phone G 1144

Plymouth - Chrysler - Fargo Sales and Service

CHECK UP

On Your Office Supplies

Letterheads, Envelopes, Billheads, Statements, Ruled Sheets, Etc.

Don't Leave It Till the Last Minute

THE COLONIST PRINTING DEPARTMENT

1211 BROAD STREET VICTORIA, B.C.

## 40 FOR SALE—MISCELLANEOUS

8-FT. REFRIGERATOR SHOWCASE, older style, but good condition, $150. 1407 Store St.

BEATTY WASHERS

Famous Beatty Stainless Steel and Porcelain Tub Washers Priced from

$154 TO $175.75

EASY TERMS

DICKINSON & DUNN

Back of The Bay on Arena Way

THROW AWAY YOUR ...

INVEST IN A GENERAL ELECTRIC TANK-TYPE VACUUM CLEANER. COMPLETE AT $94.50

FLETCHER BROS.

1130 DOUGLAS ST PHONE G 7148

WASHING MACHINES

BEATTY—EASY—MAYTAG—GILSON

Terms Arranged

Repairs to All Makes

MODERN APPLIANCES

901 YATES STREET PHONE E 6010

GOOD SOIL FILL

— FREE —

Haul It Away or We Will Deliver Same Reasonable

PHONE

OLSON MOTORS

WASHER

NO MONEY REQUIRED

We may be able to allow you on even exchange for your piano on the washer of your choice. All leading makes. See us immediately.

FLETCHER BROS

1130 DOUGLAS STREET PHONE G 7148

## 41 WANTED—MISCELLANEOUS

ALMOST ANYTHING

A LOT OF FOLKS PHONE US EVERY day to sell to us their used furniture. We have gained a reputation for paying the highest possible prices and spot cash. However, many people don't know that we buy such things as smallwares (not jewelry or clothing), pianos, washers, refrigerators, sewing machines, tools, stoves, china, etc. Please note that a call to our office will bring prompt service, we will call to your home and pay spot cash. Simply phone Wade Greer or Grey & Duckworth (Fred Smith & Co.), G 4517. 601 Balmoral Road.

A.B.C.

ATTENTION! — BEST CASH PRICES paid for good used furniture, tools, stoves, pianos. We call anywhere, anytime.

HUB FURNITURE COMPANY

713-719 Johnson St. Phone G 6425

Manager, H. Louis

ALL - ELECTRIC APPLIANCES, FURniture, tools, motors, anything of value bought, sold, exchanged. Best prices. D 6110.

ALL BOTTLES, RAGS, METALS, FURniture and useful things bought. Empire Junk Co. E 0350. E 0343.

ANYTHING IN STOVES. We pay highest prices and will call anywhere in the city or vicinity. Phone G 0034.

ANTIQUES BOUGHT AND SOLD. CENtury Art Shop, 1036 Fort Street.

A BATH TUB WANTED, GOOD CONDItion. B 3023.

BEST PRICES PAID FOR MEN'S USED suits. Phone E 6611.

CARPETS WANTED USED. B 0361. Carpeterium Co., 1410 Vancouver Street. Rugs and upholstery cleaned and repaired.

HIGHEST PRICES FOR GOLD AND diamonds. Rose's Ltd., 1317 Douglas.

OLD BICYCLES AND PARTS ARE worth money at 525 Johnson Street.

WANTED — 500 RANGES — HIGHEST prices paid. Peden Stove Store, 723 Johnson Street. Phone B 4461.

WANTED — LATE MODEL REFRIGerator and electric range, also player-piano, must be reasonable, cash. G 7414.

WANTED — TRAVELING TRUNK, IN good condition. Phone G 6664.

A BETTER DEAL

YOU WANT THE HIGHEST PRICES for your better used furniture. We pay more for Pianos, Bedroom and Living-room, Dining-room and Kitchen furniture. We need Carpets, Chinaware, Antiques of all descriptions, Old Gold, Silverware, Sheffield Plate, Automobiles, Tools, Ranges, Washing Machines, Frigidaires or we will Buy Your Complete Home or Business for SPOT CASH. The Squarest Deal in British Columbia.

FREEMAN OF LONDON, G 3241

STOP WONDERING

What the Value of Your Holdings Are

IT'S OUR BUSINESS

We Are Auctioneers and Appraisers

If you have Used Furniture, Pianos, Washing Machines, Refrigerators, Sewing Machines, Tools, Machinery, or anything of value, nothing too large or too small, we will buy outright or sell them for you. When we buy we give you the highest prices, and when we sell them for you we obtain the most.

For the Best Results Call

W. D. PALMER & CO. LTD.

AUCTIONEERS and APPRAISERS

818 PANDORA AVE G 6611

## 41A SWAPS

SWAP — 16-FOOT CLINKER-BUILT boat, cabin and engine, value $150, for what have you approximately same value? 1509 Oakland Avenue.

## 42 POULTRY AND LIVESTOCK

42A POULTRY, HATCHING EGGS, ETC.

AT COCKADOODLEDOO—R.O.P.-SIRED New Hampshire pullets and cockerels from our own farm ranges. These birds are bred for egg production, livability and color. We specialize in small pens of layers for the householder. Fryers now on hand. Visitors always welcome. 3837 Cedar Hill Crossroad. G 8169.

AVAILABLE — STARTED NEW HAMPshire chicks and Leghorn Hampshire Cross. George Lewis, 3950 Saanich Road. B 1339.

ALL KINDS OF HENS WANTED — 330 Green Street. B 1461.

WHY BOTHER?

BROODING CHICKS — AVOID LOSSES, trouble, expense and risks. Order our Specialist Reared A 7 or 8-week-old pullets and/or cockerels today. R.O.P. Sired Golden New Hampshires, Leghorn Cross Hampshires, White Leghorns, etc. Raised in one of Canada's largest and most modern brooder houses.

Call and See Us or Phone 356W

ARDMORE POULTRY FARM

SIDNEY, B.C.

ONE OR ONE THOUSAND

BROODY HENS, $2.50. E 4366.

CHICKS NOW AVAILABLE AT OUR store, see them. Also 6-weeks-old pullets. J. L. Lang, 1409 Store Street, G 6823, Albion 183O. Agent Rump & Sendall Hatcheries.

FOR SALE — ONE BUCKEYE OIL brooder, 500 chicks, hardly used, $16. One Cypher incubator $10. J. E. Martin, River Road, Milnes Landing.

FOR "THE CHICKS WHICH GIVE REsults," write J. L. Lang, 1409 Store Street, Victoria, or Rump & Sendall Ltd., Langley Prairie, B.C.

TALK POULTRY WITH US—ARDMORE Poultry Farm, Sidney. Phone 356W.

SOLLY CHICKS

Order your 1949 chicks now from one of Canada's best-known poultry farms. Famous for 40 years.

SOLLY

POULTRY BREEDING FARM

Westholme, V.I.

## 42 POULTRY AND LIVESTOCK

42B HORSES

GOOD FARM HORSE (SOUND), $75 — Phone Keating 36Q.

HORSESHOEING, ANYWHERE. TUCKer's Blacksmith Shop, Beatina 4L.

TEAM DAPPLE GREY MARES, FIVE AND six years old, 1,300-1,450 lbs. Telephone Belmont 163R.

42C CATTLE

COWS AND HORSES WANTED FOR mink feed. We pick them up. H. McNichol. Telephone Beating 8Q.

42E GOATS

GOATS, TWO YEARLING DOES FROM four-and-a-half-quart dam. Also proven New Zealand buck rabbit. Mercedes Gibson, Cowichan Station, Vancouver Island. Duncan 334L4.

42F DOGS

BEAUTIFUL COCKERS, TOY CHIHUAhua and Yorkshire Terriers. Distemper immunized. Oakcrest Kennels, Butchart ...

BOSTON TERRIERS, 3 MOS. - 1 YR. Registered. E 4386. 2800 Quadra.

BEAUTIFUL COCKER PUPPIES—PHONE B 5446.

COCKER PUPPIES FOR EASTER. E 3781.

COLLIE, FREE TO GOOD HOME IN country. Belmont 146W.

DRY SHAMPOO YOUR DOG WITH NUlife Dry Cleaner. A cleansing deodorant powder in sifter container. All drug stores and pet shops.

DOGS LOOK RIGHT, FEEL RIGHT! Are right! when bathed, trimmed, deloused at Oakcrest Farm Kennels. Phone Colquitz 182M for appointment.

DOGS AND CATS BOARDED IN WARM, sanitary comfortable individual quarters. Oakcrest Kennels. Phone Colquitz 187M.

FEMALE PUREBRED TOY BOSTON bull terrier. Lovely pet. $30. 885 Craigflower Road.

IDEAL EASTER GIFTS — BEAUTIFUL Cocker puppies. Reg. excellent strain, males $40, females $35. E 6810.

PUPS, LABRADOR CROSS COLLIE, $5. P. Leon, Shawnigan Lake.

REGISTERED, WELL SIRED, KERRY Blue Terrier puppies, beautiful coats, strong bodied. Information on request. Glory Kennels, 12230-91 Street, Edmonton, Alberta.

YOUNG WIRE-HAIRED TERRIER — Female, spayed, fine disposition. Cheap to good home. No Sunday calls. Williams, Miller Avenue off Wilkinson.

42H RABBITS

MUTATION REX FUR RABBITS, ALSO pretty crosses. Colq. 51R, noon, eve.

42L CAGE BIRDS AND AVIARIES

ALBINO, LUTINO AND 18 COLORS IN baby budgies (lovebirds); and mating stock from $5 up. H. Andrew, Brentwood Aviaries. Phone Beating 17G.

BEAUTIFUL YORKSHIRE BORDERS, Norwich-Border canaries. E 3870. 2030 Belmont.

ROLLER CANARIES, SINGERS OR HENS. 1948 banded. G 6060.

42S MISCELLANEOUS

FOR SALE — GOOD COW AND HORSE hay, also straw. Phone Keating 23Y.

GOOD OAT, VETCH AND PEA HAY, baled in the milk stage. $30 per ton. C. E. Whitney-Griffiths, Metchosin. Phone Belmont 27L.

LIVESTOCK, CATTLE, PIGS, ETC. bought and sold. For prompt attention and a square deal phone Belmont 113L.

## 46 HOTELS

ABERDEEN RESIDENTIAL HOTEL, 991 McClure. Quiet surroundings, central location, hot and cold water in every room. Reasonable rates. Phone G 0111.

AT LORNE HOUSE — DISTINCTIVE tourist accommodation. Complete suites. Adjoining Stadacona Park. G 0304.

A HOME AWAY FROM HOME FOR tourists, central. Phone G 6251.

BELLEVILLE LODGE — FURNISHED room for married couple, home-like conditions, good board, pleasant surroundings. 327 Belleville Street.

CRAIGDARROCH GUEST HOUSE — Select accommodation for discriminating people. Breakfast served. G 6727.

CRAIGMYLE GUEST HOUSE — 1037 Craigdarroch. Accommodation and dining room. Mrs. Gennon, G 0031.

CASTLE VIEW, 1076 JOAN CRESCENT—Room, breakfast. G 4651.

COMFORTABLE BED - SITTING - ROOM. Meals optional. Ville Eleanor. B 2234.

FINEST RESIDENTIAL TOURIST ACcommodation, 1044 Bank. G 5026.

FIRWOOD LODGE "GUEST HOUSE," 905 Cook, vacancies, meals optional.

"THE ISLAND HALL"

PARKSVILLE

OPEN ALL THE YEAR ROUND. COMmercial rates.

PHONE PARKSVILLE 40

ROOMS TO RENT AT OXFORD HOTEL, 777 Fort Street. G 8641.

SELF-CONTAINED APARTMENTS — Single and double rooms. Weekly rates. 710 Fort Street. B 1021.

STADACONA HOUSE, NICE ACCOMMODATION. Winter rates. G 6534.

"THE GRANGE," MOUNT NEWTON X Crossroad—Board, residence. English cuisine. Lovely situation overlooking Saanich Arm. Mosher. Beating 48.

WEEKLY AND TRANSIENT — CLEAN, reasonable, quiet surroundings. Glen Const Hotel, Blanshard and Humboldt Sts.

BEVERLEY HOTEL

We Take Care of Transient and Permanent Guests — Moderate Rates

734 Yates Street, Victoria Phone G 0278

Write or Phone for Reservations

## 47 ROOM AND BOARD

ACCOMMODATION FOR THOSE WHO appreciate good food, quiet home-like surroundings, private bathroom, automatic heat. Garage. Good transportation, 7 minutes. References exchanged. Reasonable. Business or professional people preferred. Phone B 6902, mornings please.

A SINGLE OR DOUBLE — NICE DIStrict. Meals. Close in. Garage. G 0704.

BRIGHT ROOM IN SOMERSET PLACE, close in. Phone B 0687.

IF YOU WANT TO STAY IN A LOVELY private home, well-cooked meals, comfort and convenience, for just two people, on transportation, write now. Box 741, Colonist.

IN A CLEAN, REFINED HOME FOR young workingman. Phone B 9094.

ROOM AND BOARD FOR WORKING men, Gorge district, $55. B 8730.

SUNNY ROOM, GOOD MEALS, FAIRfield, near bus; gentleman. B 5332.

SUNNY ROOM, GOOD BOARD, PLEASant and home-like; central. G 8251.

SINGLE ROOM AND BOARD, PRIVATE home. City. B 6643.

## 48 ROOM AND BOARD WANTED

BUSINESS GIRL DESIRES BOARD, preferably in private home; reasonable. Box 1140, Colonist.

ROOM AND BOARD DESIRED BY CONvalescent lady in refined private home. Must be quiet district. An opportunity for young widow with cheerful disposition to augment present income. Box 448, Colonist.

## 49 ROOMS TO RENT

BRIGHT, FRONT ROOM, DOWNSTAIRS. 717 Discovery Street.

49A FURNISHED

AVAILABLE MAY 1ST, COMFORTABLE bed-sitting-room, modern apartment house. Good district. Share dining-room and kitchen with one. $40. B 4710.

A VERY LOVELY BED-SITTING-ROOM for two ladies; breakfast only. G 8364.

CLEAN, COMFORTABLE ROOM WITH kitchen privileges. Near Veterans' and Jubilee Hospitals. Suitable for business girl or nurse. G 6669.

COMFORTABLE SLEEPING - ROOM — Close to Central Park. Gentleman. B 4468.

CLEAN, FURNISHED ROOM. 1041 ASH Street.

DOUBLE ROOM AND SMALL KITCHENette. Suit married couple or two men. B 4870.

FOR RENT — SLEEPING ROOMS FOR men, single and double. 814 Caledonia.

FURNISHED SLEEPING ROOM — ALSO garage, close in. 943 Collinson Street.

LARGE COMFORTABLE ROOM, WITH or without K.K., twin beds, and garage available. B 1018.

NEAR CITY CENTRE — WARM, COMfortable, car space. B 9772.

TWO FURNISHED ROOMS UPSTAIRS for quiet couple. Not suitable for children. 739 Roderick.

## 49 ROOMS TO RENT

TWO FURNISHED ROOMS, 2 BLOCKS from Hudson's Bay. Phone B 2336.

WORKINGMEN — WE HAVE SINGLE and double rooms for rent; clean and bright; hot-water heated, shower baths. Very low rates. Apply 577 Johnson.

## 50 ROOMS WANTED

50B UNFURNISHED

ONE OR TWO UNFURNISHED ROOMS urgently needed. Careful tenant and highest references. G 8270.

## 51 HOUSEKEEPING ROOMS TO RENT

L. B. R. ROOM, CLEAN, COMFORTABLE. G 7704. 639 Superior.

LIGHT - HOUSEKEEPING ROOM FOR rent, and a sleeping-room. G 5062.

51A FURNISHED

A LARGE FRONT HOUSEKEEPING ... cated. Everything supplied. ...

A LARGE BED-SITTING-ROOM, HOTplate. Essen. Gentleman only. Vicinity Cook and Rockland. E 0502.

A SINGLE OR DOUBLE ROOM—LIGHT housekeeping or breakfast optional. One block bus, sea and park. G 7877.

ATTRACTIVE L.H.K. ROOM IN OAK Bay. Everything found. Garage. G 8320.

ATTRACTIVE L.H.K. ROOM, ALSO sleeping room for two. G 5835.

A LARGE L.H. ROOM, SUIT WORKING girl. 1041 Burdett.

BRIGHT L.H.K. ROOM FOR ONE. 4F-gly. 6030 McClure, between 7 and 9 p.m.

BRIGHT HOUSEKEEPING ROOMS, adults, all found. 2830 Heath Drive, near Gorge Road and bus.

BRIGHT, CLEAN L.H.K. ROOM, ADULTS. 1611 Burdett Ave.

BED-SITTING-ROOM, OAK BAY JUNCtion, business girl. B 1857.

BRIGHT B.K.R., SUITABLE FOR ONE, quiet street. 2008 Chambers.

BED - SITTING-ROOM WITH KITCHENette, gentlemen only. Phone B 0966.

BRIGHT FRONT L.H.K. ROOM. GAS, furnace, close in. Phone B 8531.

BRIGHT, CLEAN LIGHT HOUSEKEEPing room. Central. 903 Cook Street.

CLOSE TO SEA AND PARK. FURNISHED L.H. room, suit elderly couple. 163 Government.

CLOSE JAMES BAY HOTEL. WELL-furnished room, kitchenette, gas, garage. One adult. Phone E 1638.

CLEAN, LIGHT HOUSEKEEPING ROOM. 1302 Fort Street.

CLEAN HOUSEKEEPING ROOM, NEAR town. 953 Balmoral Road.

FURNISHED L.H.K. ROOM, ALL FOUND. Reasonable. Gentlemen only. 1306 Yates St.

FURNISHED LIGHT HOUSEKEEPING room, 2-burner gas plate. Call B 1939 or 2530 Graham St. a.m. or after 4 p.m.

FURNISHED HOUSEKEEPING ROOM, working person preferred. B 1881. 1623 Johnson St.

GROUND FLOOR SINGLE ROOM, FURnished. 531 Simcoe. Call after 12.

L. H. ROOM, SUIT COUPLE. NEW FURniture, close in. 78 Lewis Street, off Dallas Road.

LADY WISHES CONGENIAL BUSINESS woman to share well furnished home. Full kitchen privileges. Box 1107, Colonist.

LARGE FRONT L.H.K. ROOM ON ground floor. Dishes and linen supplied. 1001 Johnson. G 8441.

LIGHT HOUSEKEEPING ROOM, SUIT quiet working man. 1030 Mason St. E 0915.

LARGE BEDROOM AND KITCHEN, wood range, fuel and light; no dishes or linen. Phone E 2731.

LOVELY, LARGE FRONT LIGHT HOUSEkeeping room. Suit one or two. 1018 Carberry Gardens, just off Fort Street.

LARGE WELL-FURNISHED HOUSEKEEPing room, also bed-sitting-room. Close in. E 9206.

LARGE FURNISHED L.H.K. EVERYthing supplied. Bus at door. 1410 Fernwood.

LIGHT HOUSEKEEPING ROOMS. CALL after 6. 1144 Pembroke Street. For quiet people. Abstainers.

LIGHT HOUSEKEEPING ROOM FOR gardening and odd jobs. Few hours weekly. B 1815. Box 1150, Colonist.

L. H. ROOM — SUIT TWO GIRLS. 143 Government St.

LIGHT - HOUSEKEEPING ROOM. 1017 Quadra.

L.H.K. ROOMS, MUSICIAN PREferred. City centre. 1017 Douglas.

SELECT SINGLE L.H.R.'s, BUSINESS persons or nurses. 1002 Ambleton. E 5836.

SINGLE OR DOUBLE LIGHT-HOUSEkeeping rooms, one block from bus. Phone B 2582.

SINGLE L.H.K. ROOM, CLOSE IN. 913 Cook Street.

TWO FURNISHED ROOMS, HOLLYwood bed, kitchen stove, use of electric washer and ironer. Everything supplied. Private home. 830 Queens Avenue. 10 minutes from town, close to bus. B 1709.

TWO BRIGHT ROOMS, SEMI-FURnished for light housekeeping, suitable for two girls or business couple. 1328 Grant Street. B 0...

WIDOW HAS LARGE WELL-FURNISHED room with fridge in warm suite to middle-aged lady, business or professional preferred. Close Oak Bay Junction. Bus passes door. Phone B 3738.

RENTALS UNLIMITED

B 3544

All Types of Accommodation

508-A YATES STREET—UPSTAIRS

9 to 12 and 1 to 6 Daily

Saturday All Day

2 HOUSEKEEPING ROOMS, UPSTAIRS, hot and cold water, gas stove, lots of cupboards. If the lady living on Chambers Street still wants these rooms, please call B 4680. 1150 Kings Road.

1153 YATES — LIGHT HOUSEKEEPing room. B 5560.

## 52 HOUSEKEEPING ROOMS WANTED

52A FURNISHED

LADY REQUIRES SMALL H.K. ROOM, non-smoker. State rent. Box 6171, Colonist.

WANTED — HOUSEKEEPING ROOM, middle-aged pensioner, man, non-smoker, non-drinker. Box 1133, Colonist.

52B UNFURNISHED

HOUSEKEEPING ROOM UNFURnished, with gas preferred, for middle-aged man. Box 730, Colonist.

NAVY COUPLE URGENTLY NEED TWO or three unfurnished rooms, moderately priced. No children. B 4083.

## 53 FLATS AND APARTMENTS TO RENT

A 4-ROOM, SELF-CONTAINED, FURnished suite in a new building, close in. $110 per month. Apply Heisterman & Co., 1101 Blanshard St. Phone E 4161.

ATTRACTIVE FURNISHED BACHELOR suite near sea, park, suitable single lady, vacant five months. Box 1171, Colonist.

ATTRACTIVE 3-ROOM APARTMENT, furnished. Walking distance. No children. B 1483.

COMFORTABLE, FURNISHED SUITE, oil heat and electric range. Call Belmont 145 R.

HOTEL APARTMENTS BY DAY OR week. Bent Apartment Hotel. G 4518.

NEW APARTMENT, TWO BEDROOMS, living-room, dinette, kitchen, electric stove and Frigidaire, bathroom, garage, central heating. $90 per month. Adults. Apply 983 Gorge Road. B 4851.

NEW MODERN APARTMENT, UNFURnished. Immediate occupancy. Box 1091, Colonist.

SELF-CONTAINED APARTMENTS — Single and double rooms. Weekly rates. 710 Fort Street. B 1021.

SELF-CONTAINED SUITES, WINTER rates. Cambridge Motor Court.

UNFURNISHED SUITE CONSISTING OF large living-room with fireplace, bedroom, bathroom, kitchen, dinette, electric range and Frigidaire on ground level in well-known apartment block within ½-mile circle. AVAILABLE IMMEDIATELY at rental of $85 per month. Stewart Clark & Co., 314 Pemberton Building. Tel. G 1818.

5-ROOM DE LUXE UNFURNISHED suite in ultra-modern apartment block. Electric range and refrigerator. $95 per month. Box 1140, Colonist.

2-ROOM FULLY FURNISHED APARTment. Linen, light, electric range included. Good bus service and close to town. Rent $12 weekly. Box 1152, Colonist.

2-ROOM SUITE, FURNACE HEATED, electric range, baby no objection; $40 a month. Phone B 1681.

## 53 FLATS AND APARTMENTS TO RENT

VACANCIES

Apartments—Houses

Housekeeping and Sleeping Rooms Immediate Possession

CITY RENTAL BUREAU

730 Yates Street

Hours: 9 to 5.30 Daily

Open Mon., Wed. and Fri., to 9 P.M.

FREE SERVICE TO LANDLORDS

Choose Reliable Tenants at

RENTALS UNLIMITED

508-A YATES

9 to 12 and 1 to 6 Daily, Saturday All Day

BE AN OWNER

DON'T

PAY RENT

SEE

THE

BEAUTIFUL

Kingscrest Apartments

900 VANCOUVER STREET

MODERATE INVESTMENT WITH LOW MONTHLY ASSESSMENTS TO COVER ACTUAL OPERATING EXPENSES ONLY

OPEN 2-5 DAILY

GARDEN MANSIONS APARTMENTS

OIL HEAT

FULLY INSULATED

PROVEN COMFORTABLE

COMPLETELY, WELL AND TASTEFULLY FURNISHED

$125 to $200 PER MONTH

PEMBERTON, HOLMES LIMITED

1002 GOVERNMENT ST PHONE G 8124

## 54 FLATS AND APARTMENTS WANTED

A COUPLE WITH 2-YEAR-OLD GIRL urgently need 2 or 3-room apartment, unfurnished or furnished. Phone B 8107.

COUPLE WITH TWO-YEAR-OLD CHILD requires furnished flat, four or five rooms, within three miles of city centre, for four months, from May 20. Box 1143, Colonist.

LADY REQUIRES SELF-CONTAINED suite, near the sea. G 8244.

PROFESSIONAL MAN AND HIS WIFE desire small apartment handy to city. Phone Evenings G 5656.

REFINED YOUNG NAVY COUPLE, BOTH working, no children, require unfurnished 3-room suite, or two rooms and a kitchenette in good district. Box 864, Colonist.

SMALL HOUSE OR SELF-CONTAINED apartment urgently needed by young couple. Box 165, Colonist.

TWO YOUNG BUSINESSMEN REQUIRE furnished apartment or suite. Box 852, Colonist.

UNFURNISHED FLAT FOR TWO LADIES in converted home, sitting-room with fireplace, two bedrooms, kitchen with stove and Frigidaire, bathroom, ground floor. Must be comfortably heated, good district, permanent rental. Box 667, Colonist.

URGENTLY NEEDED — 4 OR 5-ROOM suite, furnished or unfurnished, by man, wife and year-old baby. Box 918, Colonist.

URGENTLY NEEDED — 3-ROOM SELF-contained unfurnished suite, lady, single occupancy. Box 1107, Colonist.

LANDLORDS—LANDLADIES

Please Note:

All types of accommodation urgently needed by well recommended tenants.

List your vacancies with

CITY RENTAL BUREAU

730 Yates Street

Beacon 5010

Hours: 9 to 5.30 daily

Open Mon., Wed., Fri. to 9 p.m.

## 55 HOUSES TO RENT

McILWAINE BROS. TRANSFER, LTD. — Furniture and piano moving, long-distance removals, heavy hauling, storage, crating and shipping. Use our lift van service for furniture removals Victoria-Vancouver. 1207 Wharf. B 2186.

TWO-BEDROOM HOME FURNISHED OR unfurnished, to reliable adults. Five-months lease. Apply Monday, to 3100 Droham St.

TWO - ROOMED PARTLY FURNISHED country cottage, on bus route. Electric light and water. Box 1131, Colonist.

JEEVES BROS. TRANSFER & STORAGE

Furniture and Piano Moving

Local and Long Distance

Baggage, Packing, Crating and Shipping

Phone E 0022

55A FURNISHED

FURNISHED HOUSE TO LET ON waterfront at Sidney—Two bedrooms, living-room, kitchen and bath, many fruit trees. Rent, $35 per month. Phone Sidney 170 G.

FOR ADULTS, NEW, MODERN, FURnished bungalow, 4 rooms and bath, garage attached. 6 months' lease, possession May 1. On East Saanich Road, two miles north of airport. Sidney 159.

FULLY FURNISHED 4-ROOM COTTAGE, sea view, 30 miles out, for 4½ months. Suit elderly couple. Box 1036, Colonist.

FOR RENT, FURNISHED — 5-ROOM bungalow, from June 1 to August 31. Fully modern, electric range. B 4766.

FOUR-ROOM HOUSE, 3 ROOMS FURnished, all more. Lovely garden. Adults. B 8304. Rent $60 a month.

OAK BAY WATERFRONT HOME—WILL rent for five months only. Fully furnished and including housekeeper at $180 per month. For further particulars apply at our office. Hagar & Swayne Ltd. Phone G 4171.

$12 PER WEEK—VERY COMFORTABLE furnished cottage (no rent until 15th May 1949). Bed-sitting-room; oil range equipped kitchenette; bathroom; Automatic hot water. Linens, light, water, fuel and electric laundry facilities inclusive. Good bus service and close to stores. Six miles from City Centre. Phone Belmont 142Q.

3-ROOMED FURNISHED CABIN AND 1-roomed furnished cabin. Belmont 149 W.

FOR RENT

OAK BAY

WATERFRONT HOME

May 1st, to Sept. 30th, 1949

Fully Furnished, Housekeeper

$180 Per Month

Further Particulars at Our Office

Hagar & Swayne Ltd.

G 4171

55B UNFURNISHED

FOR RENT OR WILL CONSIDER SALE—New four-room house, with space for extra rooms. Gorge district. G 1807 or G 4483.

## 55 HOUSES TO RENT

FOR HOUSING ACCOMMODATION SEE Rentals Unlimited, 508A Yates Street. B 3544.

## 57 WANTED TO RENT—HOUSES

HOUSE - DUPLEX - APARTMENT

FOR SEVERAL WEEKS THIS AD HAS run

To no avail, it's not much fun

To sit and hope the phone will ring

And dream of answers it will bring.

PLEASE PHONE G 3840

Victoria Couple - One Child

Best of References

NEED 3-BEDROOM HOUSE. WILL PAY $1,000 cash and $75 to $90 per month. Box 170, Colonist.

57A FURNISHED

CORDOVA BAY OR CADBORO BAY— ... Box 1131, Colonist.

CHARMING FIVE-ROOM BUNGALOW furnished. Reduction for two-year lease. Phone B 4606 before 9.30 a.m.

57B UNFURNISHED

COUPLE WITH TWO VERY YOUNG children urgently require house to rent. Recommendations. Phone B 2256.

J. I. HERKES, FORMERLY OF THE Bright Spot Bar B-Q, wishes to rent four or five-room house. 6453 Seymour St. E 0480.

RELIABLE COUPLE, NO CHILDREN, require unfurnished house. Phone G 7242.

RELIABLE COUPLE REQUIRE 6 OR 7-roomed cottage. Box 6521, Colonist.

URGENTLY NEEDED, COTTAGE SUITable for couple with two little girls. Government employee. Box 1162, Colonist.

WANTED TO RENT — UNFURNISHED house. Three adults, permanent Victoria residents. Good care taken of house and garden. Phone E 8502.

WANTED — FOUR OR FIVE-ROOM house, by businessman and family. Will pay six months' rent in advance. Box 611, Colonist.

8 OR 10-ROOM HOUSE WANTED, suitable for two families. Will lease or rent, pay up to $70.00 monthly. B 1848.

## 58 OFFICES, STORES, HALLS TO RENT

CENTRALLY LOCATED OFFICE, GOVernment and View. Heat, light, telephone, janitor service. For information phone B 2634.

CLEAN OFFICES TO RENT. TELEphone calls taken. Williams Bldg., 740 Broughton St. Phone E 4101.

OFFICES FOR RENT, 738 FORT STREET. Apply Cabeldu & May, Ltd., 1212 Broad Street. E 7474.

SMALL HALL FOR RENT. NO PIANO. Phone B 8247.

TWO-ROOM OFFICE, WELL HEATED, fluorescent lighting. Two-year lease. Rent $45. Broad St. location. Office equipment and furniture included. Kennedy Realty, 1010 Broad St.

WARM, CLEAN, HOT-WATER HEATED offices to rent. Williams Building, 740 Broughton Street. E 4101.

## 60 TO RENT—MISCELLANEOUS

BARN SPACE FOR RENT — HORSES and storage. Royal Oak. Colquitz 33F.

FOR RENT — PORTABLE ELECTRIC paint sprayer. Authorized Pittsburgh paint dealer. Fairfield Radio, E 0311.

FOR RENT — FLOOR POLISHERS BY the day. E maire 0851.

GARAGE TO RENT. 1041 ASH ST.

## 61 SUMMER RESORTS

QUALICUM BEACH, B.C., "THE CLIFF." De luxe cottages. 4-star camp. Open for season. Write or phone 354 for reservation.

YOUR VACATION THIS YEAR

"SUNNY SHORES, SANSENOS, SOOKE, a nice two or three room cottage by the sea. Peaceful days in beautiful surroundings. 7 acres of park land, swimming, bathing, golf, recreation and fun for the children in perfect safety. Come to Sunny Shores this year for a complete rest and change. Open May 1. Reduced terms for May and June. Make your reservation early. Phone Sooke 5 F evenings only.

## 65 AUTOMOBILES

CAR FINANCING

AUTO SALES FINANCED. H. W. MILLER & Co., 1006 Government. Phone G 6081.

CAR INSURANCE COSTS ONLY $14 TO cover for B.C. Safety Responsibility Law and get a pink card.

J. W. BUCKLER INSURANCE AGENCIES, 131 Pemberton Bldg. Phone B 8144.

AUTOMOBILE FINANCING

Automobile Purchases Financed on Monthly Payment Plan

Conditional Sale Agreements Discounted

Reasonable Rates Prompt Service

ISLAND FINANCES LIMITED

1112 Broad Street Phone G 6831

65A AUTO REPAIRS AND SERVICE

ENGINE RECONDITIONING SPECIALists — Get our prices. Complete job rebore, install pistons, pins, rings. New engine performance. Easy on gas and oil. CHET DOWMAN GARAGE, 734 JOHNSON.

EXPERT BODY REPAIRS AND PAINTing. Victoria Auto Metal, 913 Douglas, at Dickson Bros. Garage. Phone B 5418.

MICHAEL'S AUTO BODY SHOP—COMplete body and fender repairs, painting, welding. Phone B 1431. 3081 Douglas Street, Victoria, B.C.

SANDY'S AUTO-WRECKING AND 24-hour towing service. We have springs and leaves for all makes of cars and trucks. Cars wanted for wrecking. Pacific Auto Wreckers, 731 Cormorant Street. Phone B 7521, night, G 2471.

STEAM CLEANING—HUGHES MOTORS, corner Johnson and Quadra.

FOR THE BEST IN SERVICE

IT'S

DAVIS MOTORS LTD

900 FORT STREET PHONE G 8156

DATE US THIS SPRING FOR YOUR 5,000-MILE CHECK-UP

WE ARE STAFFED AND EQUIPPED TO HANDLE EVERY TYPE OF AUTOMOBILE REPAIR WORK AND

OUR REPAIRS ARE GUARANTEED

TAKE ADVANTAGE OF OUR SALES AND SERVICE BUDGET PLAN

BUICK, G.M.C. TRUCKS AND PONTIAC

"There Is No Better Place for Service"

SPECIAL STEERING

We have recently purchased the latest in steering alignment equipment. Should one of your front tires show more wear than the other, bring your car in for a check, and we will give you an estimate on what it will cost to adjust and align your steering into standard condition. We will check the caster, camber and toe-in, front shock absorbers and steering linkage. Come in today!

THOMAS PLIMLEY

1010 YATES B 7161

Victoria, B.C.

AUTO PAINTING AND UPHOLSTERING

We Are THE Specialists in Auto Body Repairs, Steering and Frame

MOONEY'S AUTO BODY

914 Cormorant Street Phone G 4177

1130 Vancouver Street Phone B 1213

NO JOB TOO LARGE OR TOO SMALL

AUTO UPHOLSTERING

We specialize in custom-tailored seat covers, sport tops, truck and car seats, panels, etc. Courteous, quick service.

ROSCOE'S UPHOLSTERY

713 HUMBOLDT PHONE B 6613

65D AUTO PARTS, TIRES AND ACCESSORIES

1928 ESSEX BODY, VERY GOOD condition, $40. 3358 Doncaster Drive.

## 65 AUTOMOBILES

HAVING TROUBLE WITH YOUR CAR? Drop in and see us. We specialize in reconditioning motors of any make, also welding, machine work, body and fender and electric work on cars. GAVIN JACK & Son, 1317 Quadra Street. Phone E 8331.

ACME GUARANTEED BATTERIES

MANUFACTURED IN VICTORIA. SAVE 1/3. Have your battery replated. 18 months guaranteed. New reconditioned and replated batteries.

FRANCIS BATTERIES & TIRES LTD

1010 Quadra Street Phone E 7033

NEW MOTOROLA RADIO TO FIT Chevrolet car, $60. Chrysler custom radio. Deighton Service Station.

SPECIAL—25 PER CENT DISCOUNT ON the following tires: 1 700x15 4-ply, 2 650x20 4-ply, 1 650x17 6-ply, 1 825x21 4-ply, 1 600x18 and 1 650x18 bus-truck tires, 4 700x16 6-ply commercial. Deighton Service Station.

SPECIAL CLEARANCE PRICE ON USED 1300-24 AND 1400-20 GRADER TIRES

DOUGLAS TIRE SERVICE LTD

Cor. Gov't and Herald E 0111

TWO CAR RADIOS AT REDUCED prices. Zenith for Ford cars and General Motors, fits all cars. B 4723.

USED AND NEW CAR RADIOS, HEATers, spotlights, accessories, wheels, tires, oil Diets, reasonable. G 3511.

65C TRUCKS AND TRAILERS, ETC

ANY SIZE USED TIRES. SPECIAL prices on used 1300-24 and 1400-20, grader tires.

DOUGLAS TIRE SERVICE LTD.

Corner Government and Herald E 0111

FOR SALE—1945 FARGO 3-TON TRUCK with flat deck, also gravel box. New engine or trade for a good car. John Banset, Fulford Harbor, B.C.

FOR SALE OR TRADE — CHEV "4" tractor, removable steel cleats, value $275, also Peterborough canoe, $35. 1340 Craigflower Road.

FOR SALE — 17 SINGER VAN. BEST offer. 17 3098 between 8.30 and 9.30.

HOUSE TRAILER, 16 x 7, FURNISHED, sleeps 4. Four tires like new. Inquire 1133 Belmont Rd. 6335.

NEW STEEL 4-YARD TRUCK BODY. Call at 618 Cotterton St., or phone B 1632. H. Bus Victoria.

1946 FORD THREE-TON WITH TWO-speed Eaton rear axle, hoist and wooden body $1600

1947 INTERNATIONAL KB6, 3-4 yard steel gravel box and hoist. In new condition $2950

ISLAND TRUCK & EQUIPMENT LTD.

Nanaimo, Phone 83

1937 FORD 6-WHEEL TRUCK, 1937 Columbia 11-ton trailer, 1940 Ford 2-ton with 400 cords of cordwood, 1937 Maple Leaf 3½-ton 6-inch St. Paul hoist, 5-speed rear end. Deighton Service Station.

14 FT. MODERN HOUSE TRAILER. Sleeps four, suitable for living or travelling. Phone E 8262, 2606 Vancouver Street.

42 FORD ... TRUCK, IN excellent condition. Offers? 9090 Gorge View Drive.

1939 6-TON FEDERAL, STEEL DECK, stake sides, licensed, $850 cash. B 5130. 816 Darwin Road.

1930 FORD, 1½-TON TRUCK, DUAL wheels, has two-yard steel box with underbody hoist. 1146 Rockland Ave.

1946 DODGE 2-TON FLAT - DECK truck, good condition. B 1299.

1934 FORD TWO-TON TRUCK, $400. Phone Keating 110G.

TRUCK LOGGERS

SAVE $5000

DIAMOND T — MODEL 910

DUAL AXLE

FULLY-EQUIPPED LOGGER

Purchased June, 1948

150 H.P. Cummins Diesel Engine

Mileage 16,307

5-Speed Main and 3-Speed Brown-Lipe Transmission

450 Timken Rear Axles

11 x 20—14-Ply Tires, like new

Westinghouse Air Brakes

6 Bunks, Water Tank, Sub Frame, etc.

15-Ton Columbia Trailer, like new

LOW PRICE FOR QUICK SALE

Terms Arranged — Trades Accepted

CHARLIE PHILP LTD.

52 Granville Island, Vancouver, B.C.

Phone TAtlow 3000 — Evenings KE 1561

HOW IS YOUR TRUCK RUNNING?

ARE YOU REALLY SATISFIED WITH IT?

A well-conditioned truck makes your work not only profitable, but enjoyable too.

WHY NOT LET US CHECK IT FOR YOU? IT WILL COST YOU NOTHING TO DO THIS.

FARWEST MOTORS LTD.

YATES AT VANCOUVER STREET

Garden 8174

International Truck Dealers

VALUE IN USED TRUCKS

1946 MERCURY 3-TON CAB AND CHASSIS, owner-driven since new and in first-class condition. The price is reduced and it is a real buy at $1595

1938 INTERNATIONAL 1½-TON PANEL, in good mechanical condition and a solid body. Excellent value at $895

1935 FORD ½-TON PICKUP in good condition. Buy it for only $595

WILSON MOTORS LTD.

Your Chevrolet Dealer

YATES AT QUADRA G 1107

BRAND NEW

The Scholl Ellesmere Trailer Coach built by Inglis of Canada. Inspection of this fine trailer will prove to you that this is the best trailer you've ever seen. This is truly the Home on Wheels of the Future and sells at medium price, only $1995

SEE IT!

SMILIN' BEN'S

810 DOUGLAS ST

A REAL BUY

1940 2-TON INTERNATIONAL DUMP TRUCK, 3-YARD STEEL BODY WITH HOIST

RECONDITIONED · GUARANTEED

J. M. WOOD MOTORS

1001 YATES ST G 7188

DODGE · DE SOTO · DODGE TRUCKS

NEW

GENERAL MOTORS TRUCKS

FOR IMMEDIATE DELIVERY

DAVIS MOTORS LIMITED

900 FORT ST G 8156

Buick — Pontiac — G.M.C. Trucks

BOX TRAILER

All-metal, 2-wheel box trailer, 7' 6" x 5', fully enclosed. A well-made unit that can be adapted to many uses. Just the thing for a painter or contractor. Priced to sell at $250.

WILSON MOTORS, LTD

Yates at Quadra B 4107

## 65 AUTOMOBILES

1936 27 WHITE UPRIGHT HOISTS. B 0304.

65D AUTOMOBILES FOR SALE

A 1941 FORD PANEL IS UP FOR SALE and delivery can be had about the last part of April. Practically new heavy-duty tires and car in extra good condition. Price, $800 cash. Phone E 0145 during 6 and 7 p.m.

BEST OFFER, 1931 MODEL "A" FORD, new paint. H 0604.

CADILLAC, 1941 SEDANETTE, FOR sale or trade. Mr. Martin, Strathcona Hotel.

FOR SALE—1947 PONTIAC, AI CONDItion, heater and radio, only 15,000 miles. Highest bidder. B 0817.

FOR SALE — 29 ESSEX COACH, NEW tires, battery, ignition. May be seen at 9100 Carrol, anytime. $225.

FOR SALE — 1936 PLYMOUTH COUPE, ...

FROM OWNER—1948 MERCURY FIVE-seater coupe, radio, heater. G 6700.

HUDSON COMMODORE SEDAN 1947. Mileage 10,000. Air conditioned defroster and heater. Apply 2251 Brighton Ave. Price $2,300.

IN EXCHANGE—1946 DODGE CARAVAN, the house; pay difference if necessary. Phone E 8041.

LATE 1946 PONTIAC TORPEDO SERIES de luxe 4-door sedan. Hydramatic drive, 2-tone color, heater, defrosters. All accessories. Mileage 8,600. Beautiful condition. Free point insurance. Cash $1,700, or part trade considered. Ball, 1044 Yates. Phone D 1030.

OLDSMOBILE, 1947 SERIES 70, 6-CYL. sedan de luxe. Wheelbase 125" U.S.A. model. Hydra-Matic, radio, air-condition, etc. Mileage 14,130. Owner going to Britain. Phone E 1100.

USED CAR RADIO WITH AERIAL, REcently reconditioned. $35. E 0431.

PRINCESS AUTO SALES LIMITED

946 YATES ST.

HIGHEST QUALITY — LOWEST PRICES

2 DOORS FROM ATLAS THEATRE

OPEN 8 A.M. TO 9 P.M.

| | | |
|---|---|---|
| 1940 | DODGE 6-PASSENGER COUPE. Like new | |
| 1934 | PLYMOUTH SEDAN. Lovely shape | |
| 1947 | AUSTIN "4" | |
| 1948 | PONTIAC SEDAN | |
| 1948 | PLYMOUTH SPECIAL DE LUXE | |
| 1946 | HUDSON SEDAN | $1775 |
| 1940 | OLDS 6-PASSENGER COUPE | $1295 |
| 1938 | HUDSON. A real buy | $795 |
| 1947 | DE SOTO FLUID-DRIVE CUSTOM SEDAN, like new | |
| 1937 | CHEV COACH, $400 in extras; one-owner car | |
| 1935 | CHEV. SEDAN, radio, etc | |
| 1928 | MODEL "A" ROADSTER | $295 |
| 1934 | GRAHAM SEDAN | $495 |
| 1938 | SINGER ROADSTER (Special) | $275 |
| 1941 | CHEVROLET COACH | $1295 |
| 1947 | OLDSMOBILE SEDAN, custom radio, underseat heater. Special | $2245 |
| 1939 | CHRYSLER IMPERIAL COUPE | $1195 |

We Sell on Consignment or Buy for Cash, Finance and Trade

PHONE G 7431 EVENINGS, E 3408

Norm Ware, Proprietor

PRINCESS AUTO SALES LIMITED

946 YATES ST

EASTER SPECIALS in USED CARS

| | | |
|---|---|---|
| 1936 | FORD COUPE | $575 |
| 1946 | MONARCH SEDAN-COUPE, has radio and heater. Was $1,850 special, now | $1675 |
| 1947 | MERCURY TOWN SEDAN, 118-in., and has heater. Was $1,895 special, now | $1795 |
| 1947 | FORD SUPER DE LUXE SEDAN, has heater. Was $1,880 special, now | $1795 |
| 1946 | DODGE SEDAN, heater | $1825 |
| 1949 | FORD DE LUXE SEDAN, has radio and heater. Just two months old. New | $2185 |

COMMERCIAL

| | | |
|---|---|---|
| 1946 | FORD PICK-UP, has heater. Was $1,390 special, now | $1325 |
| 1947 | MERCURY ½-TON PANEL, heater. Was $1,690 special, now | $1595 |
| 1946 | STUDEBAKER PICK-UP. Was $1,450 special, now | $1350 |
| 1936 | INTERNATIONAL PANEL, was $790 special now | $695 |
| 1948 | FORD PICK-UP, excellent shape | $1550 |
| 1946 | FORD TRACTOR | $1025 |

NATIONAL MOTORS LTD.

810 YATES STREET PHONE G 8177

THE VIEW ST. BARGAIN HI-WAY LOT

HOME OF "OLSONIZED" USED CARS

BUY YOUR CAR IN THE LOW RENT DISTRICT AND SAVE MONEY

1939 FORD COUPE, equipped with fog lights, back up light, heater and seat covers. This car is in lovely condition and is spotless inside and out $995

1931 PLYMOUTH COUPE, runs like a top. Equipped with heater and fog light, good rubber. Many more miles of cheap transportation $325

1938 DODGE COUPE, mechanically sound, good rubber. Talon from stem to stern $895

OLSON MOTORS LTD. VIEW ST. BARGAIN HI-WAY LOT

904 VIEW ST G 1144

Plymouth - Chrysler - Fargo Sales and Service

Best by Far, an "OLSONIZED" Car

MAKE AN OFFER

1936 CHEVROLET SEDAN — Good, reliable transportation. Asking $685

1933 CHEVROLET SEDAN — Good shape. Good tires. '49 license $495

MASTERS MOTOR CO. LTD.

915 VIEW PHONE E 2341

1940 CUSTOM PLYMOUTH SEDAN — This is as to new car condition. Phone G 3479, or see at 1036 Yates Street.

## 65 AUTOMOBILES

### VETERAN AUTO MART QUADRA AND CALEDONIA

1/3 DOWN—EASIEST PAYMENTS

WE HAVE SOME CHEAP CARS

WE ARE FOLLOWING THE TREND. WE HAVE CUT ALL OUR PRICES

1948 FORD DE LUXE SEDAN Fully equipped $1,950. NOW $1875

1946 PONTIAC SEDAN 25-18 model. 8 - large, heavy 8-cylinder car. Price $2,400. NOW $1795

1947 PLYMOUTH Heater and other extras. New condition. $2,250. NOW $1850

1946 MERCURY "118" Heater. Nice car. Price $1,950. NOW $1750

1946 OLDSMOBILE 4-DOOR SEDAN, heater. Price $1850

1942 CHRYSLER WINDSOR 3-PASS COUPE radio and heater. A bargain $1250

1941 PLYMOUTH 2-DOOR SEDAN Completely overhauled; new paint. Price $1385

1940 CHEV. COACH New motor; good tires $995

1937 AUSTIN 4-DOOR A nice little car. Price $750

1937 WILLYS COUPE Price $650

1937 PLYMOUTH COUPE new motor, new paint, etc. A new car. Price $995

1939 STUDEBAKER 2-DOOR SEDAN Radio and heater. A nice clean car. Price $1150

1939 PLYMOUTH 4-DOOR. A real buy. Price $995

1934 FORD COUPE Price $450

1936 FORD COUPE Price $650

1939 FORD TUDOR. New shocks, new tires, good motor. Price $895

RADIO, 941

1941 CHEV 2-DOOR SEDAN

1931 MODEL "A" VICTORY COUPE ' buy $275

1929 MODEL "A" PANEL DELIVERY new motor, new paint, good tires. Price $450

1935 CHRYSLER, good motor, new front-end. Price $750

1929 BUICK SPORTS COUPE $225

1932 OLDS 4-DOOR SEDAN Good tires. Price $395

1936 AUSTIN "7" 2-DOOR Price $450

1937 HUDSON 5-PASS COUPE Price $795

1929 ESSEX COUPE— Price $225

1926 BUICK SPECIAL $110

1928 CHRYSLER PICKUP Good shape $250

1937 DODGE BUSINESS COUPE Price $750

1946 FORD EXPRESS $1395

1941 FORD PICKUP new motor, new car condition. Completely overhauled and guaranteed. Price $1150

1941 MERCURY 4-DOOR SEDAN Price $1150

1928 BUICK 4-DOOR SEDAN Price $150

1929 CHEV 4-DOOR SEDAN Price $150

1929 CHEV PANEL DELIVERY Price $150

1929 FORD COUPE Good tires. Price $175

1930 FORD TOURING Price $250

I WILL BUY FOR CASH OR SELL YOUR CAR FOR YOU ON CONSIGNMENT

B. O. SANGSTER, Mgr. B 1912

### ARISTOCRAT AUTO SALES

2210 DOUGLAS STREET

1942 MERCURY COACH Good sales lee $1095

1946 MERCURY "118" SEDAN $1795

1942 FARGO ½-TON PICKUP $995

1930 MODEL "A" SPORT COUPE With rumble seat. An immaculate one-owner car $425

1937 FORD SEDAN custom radio and heater $795

1929 CHEVROLET SEDAN 18" wheels, new tires. Excellent transportation $250

1934 CHRYSLER "6" SEDAN Mechanically good $450

1934 CHEVROLET SEDAN $350

1933 FORD COACH, reconditioned $475

CARS WANTED FOR CASH OR CONSIGNMENT

CASH FINANCED

ARISTOCRAT AUTO SALES E 8431

### YATES ST. AUTO SALES

—A GOOD PLACE TO DEAL ASK THE CUSTOMER

1946 HUDSON 6-PASSENGER COUPE Air-conditioned. $1795

1947 AUSTIN "10" SEDAN $1395

1939 BUICK 5-PASS COUPE Radio and heater. $1095

1939 FORD SEDAN. Good car for $895

TERMS — TRADES

YATES ST. AUTO SALES

945 YATES STREET PHONE B 1030

$2700—LATE 1947 STUDEBAKER Land Cruiser, in beautiful condition, equipped with overdrive, air conditioner, radio, seat covers, for sale by owner who bought car [illegible] for use during holiday; mileage 5,000. Phone Room 202, Empress Hotel

1928 DODGE SEDAN RUNS WELL. $150. Phone G 0001

1947 CUSTOM DODGE SEDAN, FLUID drive, low mileage. Phone E 3188

### BEE LINE AUTO SALES LIMITED

WE BUY — WE TRADE — WE SELL —

WE TAKE ANYTHING IN TRADE THAT DOESN'T EAT

90-DAY 50-50 GUARANTEE 1/3 DOWN 18 MONTHS TO PAY

'47 4-door Somerset Austin, heater, etc. $1175

'47 Sportsmaster de luxe Chev 4-door, heater, etc. $1995

'46 Sportsmaster De Luxe Chev. 4-door Sedan, heater, etc. $1850

'47 Sportsmaster De Luxe Chev 4-Door Sedan, radio, heater, etc. $2050

'41 5-Passenger Coupe De Luxe Ford Reconditioned $1350

'47 Merc. 118 4-Dr Sedan, heater, radio, etc. $1750

'41 Studebaker 4-Dr Sedan, radio, heater, etc. $1400

'47 Austin 8 Sedan. Good condition. A steal at $1050

'48 Morris ½-ton Van. Just like new. Save $300 on this $1350

'49 Meteor 2-Dr Sedan 5,000 miles. Air Ride tyres, heater, etc. $2200

'40 Plymouth 2-Door Sedan, really in fine condition $1195

'36 1½-ton Diamond T Furniture Van. In perfect condition $875

SPECIAL THIS WEEK ONLY.

'34 Ford 4-Door Sedan. Special this week only $475

'32 Terraplane 4-Door Sedan, 16 in wheels. As is. Special $110

'31 Model A Panel Delivery $285

'36 Ford Coupe - Radio and heater. Nice condition $685

'42 Chrysler Royal Sedan. Nice condition $1575

Phone Information Gladly Given

LET US SELL YOUR CAR ON CONSIGNMENT

NO SALE NO COMMISSION

BEE LINE AUTO SALES LTD.

GORGE ROAD AT GOV'T E 4331

### ROYAL AUTO SALES

Open Evenings Till 8 P.M.

Low Down Payments - Liberal Trade-In Allowance and Terms

NEW LOW PRICES

1941 Dodge Business Coupe, excellent motor, popular model $1,075

1940 Buick Special 4-Door Sedan. One of Buick's best models $1,250

1941 Oldsmobile De Luxe Sedan. One owner, as new, air conditioner $1,495

1938 Ford De Luxe Tudor Sedan. A good sound car $650

1935 Plymouth Sedan. Runs good. Economical transportation. Only $475

1940 Ford De Luxe 4-Door Sedan. One owner, very neat and clean throughout $1,195

1938 Plymouth Coupe. New tires. A good car. 1948 licence $845

1936 Plymouth De Luxe 4-Door Sedan. Custom radio and heater $1,150

1934 Dodge Coach. Reconditioned throughout. A popular car, only $1,175

1939 Austin 10-H.P. Sedan. One owner. Reconditioned motor $650

1940 Dodge Business Coupe $695

1938 Hillman Minx Sedan. Runs very well, economical $495

1937 Graham 4-Door Sedan, runs good, sealed beam lights $365

1936 Chevrolet Coupe Pickup Delivery, 4 new tires, licence $375

1933 Ford De Luxe Sedan (1940 motor). Heater. Runs very well $495

1930 Ford Model "A" Coach. Good condition. New licence $295

1936 Terraplane Coach. Very good condition throughout $675

1936 Chrysler "6" Business Coupe. Very good. Licensed $325

1931 Chrysler "6" Small Trace. Mechanically O.K. $100

1929 Chevrolet Coupe. Runs good. Cheap transportation $150

LATE MODELS!

1949 FORD "CUSTOM" 6-PASS. COUPE

1948 BUICK SUPER SEDANETTE

1948 CHEVROLET DE LUXE PICKUP

1948 M.G. SPORTS SPEEDSTER

CASH FOR GOOD, CLEAN CARS! CARS SOLD ON CONSIGNMENT

No Sale, No Charge

ROYAL AUTO SALES

2940 DOUGLAS AT FIELD STREET PHONE G 6511

### CRABB'S AUTO SALES B 4216

GORGE ROAD EAST AT DAVID ST

LOOK HERE FOR BARGAINS TODAY

'36 CHEV PANEL, good shape $450

'42 DODGE 4-DOOR SEDAN radio and heater, new motor, good rubber $1150

'38 FORD SEDAN in lovely condition. Heater. A good buy at $775

'30 A FORD COACH new motor $295

'41 PLYMOUTH SEDAN, one owner $1350

'42 G.M.C. PICKUP, 11,000 miles $1175

'41 DODGE COUPE fluid drive, 22,000 miles like new. Bargain.

Many others to pick from. Come in today and save on our cars

### VICTORIA SUPER SERVICE LTD

1947 NASH AMBASSADOR SEDAN $2495

1947 FORD DE LUXE SEDAN New tires, heater $1625

1937 DODGE SEDAN Reconditioned motor $895

1941 PACKARD "6" SEDAN Radio heater $1400

B 1155 730 PANDORA AVE G 6854

1941 NASH SEDAN ORIGINAL FINish air-conditioning and heater, very good rubber, leather upholstered doors, and gabardine slip-covers. Good motor. For further information phone G 1021 Local 273

1948 MONARCH TOWN SEDAN, 10,000 miles, good condition. $1,850. Call after 5 p.m. 803 Ralph St.

### SPENCER HOUSTON CAR SALES

THE ISLAND'S LARGEST USED CAR DEALER

GUARANTEES CUSTOMER SATISFACTION

1948 CHEVROLET FLEETLINE SEDAN, Custom radio and underseat heater

1948 STANDARD TOURER

1948 CHEVROLET FLEETMASTER SEDAN. Custom radio and heater

1947 OLDSMOBILE DYNAMIC SEDAN

1947 AUSTIN "16" SEDAN. Heater and dump. This car is new.

1946 HUDSON 6-PASS. COUPE Air-conditioned.

1946 PONTIAC DE LUXE SEDAN Radio and heater.

1941 STUDEBAKER COMMANDER COUPE. Overdrive radio and heater, finished in lustrous cherry maroon two-tone upholstery.

1940 HUDSON "6" SEDAN. This car has very low mileage and is like new inside; very economical and a pleasure to drive

1940 NASH AMBASSADOR SIX SEDAN —Just like a new car throughout. Radio and air-conditioned

1940 BUICK SPECIAL 5-PASS COUPE. 38,000 miles, as new

1939 BUICK CONVERTIBLE SEDAN A spotless car. Radio and heater

1939 MERCURY SEDAN Lovely condition, heater. Price $1195

1938 HILLMAN CONVERTIBLE. Top condition. $845

1938 HILLMAN SEDAN Economy plus $495

1935 HUDSON "8" SEDAN Excellent motor, good tires $695

2 SPECIALS 2

1940 HILLMAN SEDAN Save dollars on this one $795

1939 FORD DE LUXE SEDAN A real buy $895

OPEN FROM NINE TO NINE

CONVENIENT TERMS ON ALL CARS

SPENCER HOUSTON CAR SALES

951 YATES STREET B 1032

### FRANK WAKEHAM MOTORS

CERTIFIED USED CARS AT One-Third Down Up to 36 Months to Pay

WE AIM TO PLEASE

1947 DODGE SPECIAL DE LUXE SEDAN heater, defrosters. A beautiful sea-mist green. Absolutely in showroom condition $2150

1946 -47 SUPER DE LUXE FORD SEDAN. Heater, clock, seat covers. New rubber. 18,000 original miles. As new $1595

1946 -47 PONTIAC SEDANETTE custom radio, heater, spotlight and extras. In first-class condition. A real buy $1895

1947 AUSTIN 8-H.P. SEDAN heater, 8,000 miles, gives up to 40 M.P.G. Save $500 on this one $1195

1939 FORD DE LUXE SEDAN A real nice family car. A bargain $895

1934 OLDSMOBILE "6" SPORT SEDAN. This car is really clean $595

1934 PONTIAC DE LUXE SEDAN. Transportation special, runs fine $395

1938 DODGE DE LUXE SE COUPE Seat covers, whitewall tires. In beautiful shape $795

1937 PACKARD "110" COACH perfect running order $795

1938 HILLMAN SEDAN needs a little fixing on the body. Special $395

ALL CARS SOLD ON OUR 30-DAY 50-50 GUARANTEE

WANTED 50 CARS FOR CASH OR CONSIGNMENT

FRANK WAKEHAM

1030 YATES STREET PHONE G 8479

### HAVE YOU HEARD THE NEWS?

IT IS NOW POSSIBLE TO PURCHASE A KAISER SPECIAL AT THE NEW LOW PRICE $2872

IMMEDIATE DELIVERY

"Ride then decide to drive the Most Copied Car in America"

TODAY!

LOUIS NELSON LTD.

810 JOHNSON ST

Kaiser-Frazer British Standard

### EMPRESS SALES

833 YATES STREET

1948 MERCURY 5-PASSENGER LOW MILEAGE. HEATER, LIKE NEW

1948 PLYMOUTH SEDAN LIKE NEW

A. W. WHITE

G 3810 R 0838

### JAMESON'S BARGAINS

1940 HILLMAN SEDAN $595

1936 BUICK SEDAN $745

1940 FORD SEDAN Low mileage $1095

JAMESON MOTORS CO.

740 BROUGHTON ST

1938 DODGE COUPE GOOD CONdition. $750. B 3070 after 12 o'clock

1935 PONTIAC COUPE — EXCELLENT running order. Heater, radio. Good tires. $750. B 1000

### SMILIN' BEN

CERTIFIED BLUE SEAL USED CARS

TODAY'S SPECIAL

1938 PLYMOUTH SEDAN In good condition $850

LOOK

LOOK

LOOK

1947 CHEVROLET FLEETLINE AERO SEDAN with radio and whitewalls

AT

1947 PONTIAC. Radio and heater. See this one

THESE

1942 DODGE COACH in very good condition.

LOW PRICES

1937 STUDEBAKER SEDAN with heater, good condition, for $795

1937 CHRYSLER IMPERIAL SEDAN with radio for $995

1937 FORD COACH going for only $595

1932 CHEVROLET COACH with new tires, in good mechanical condition for $345

IN A CLASS BY ITSELF

1947 BUICK ROADMASTER SEDANETTE. Fully equipped. Whitewall tires, sun visors, etc. NEW CAR CONDITION. With or without trade-in

TRUCKS

1947 MERCURY ONE-TON PANEL with heater. Showroom condition $1850

SEE SMILIN' BEN

The House of Happiness

VICTORIA

Next to the Strathcona Hotel

NANAIMO

Commercial and Bastion

### TIP TOP AUTO SALES 1030 YATES STREET

A TIP TO YOU FROM TIP TOP

DON'T BUY "YEAR" TODAY BUY "CONDITION"

OUR POLICY IS TO RECONDITION OUR CARS

1949 MONARCH Metallic green, custom radio, heater, seat covers. Whitewall tires $2745

1947 FORD SEDAN Maroon, custom radio and heater $750 Down

1948 MERCURY 1-Ton Truck Pickup. Only done 700 miles. Sacrifice for $2145

1947 MERCURY SEDAN Blue green. This car is immaculate in every respect $1895

1941 5-PASS PLYMOUTH COUPE Just out of shop with a complete overhaul. Would like a clean '38 or '41 for trade

1941 CADILLAC 2-tone green, one visor, radio, heater. In excellent condition. GOOD CAR FOR TRADE Required

1940 PACKARD Two-Tone blue. Not perfect but a good buy at $1145

1937 TERRAPLANE SEDAN Just been reconditioned. Only $895

1939 OLDSMOBILE SEDAN Spotless. Down $600

1938 DODGE COUPE Radio heater, fender pants, seat covers. Has just been reconditioned throughout $995

1930 CHEV SEDAN Good transportation. Cheap. Only $200

1931 CHRYSLER SEDAN 4 new tires, new paint job. New upholstery. Runs like a new car. Only $450

TIP TOP AUTO SALES 1030 YATES STREET

Bernie Nicholls B 5013

"BUY CONDITION DON'T BUY YEAR"

### HOMESTEAD AUTO SALES

The Customers Smile Here

CHECK THESE PRICES!

Consistently lowest prices—giving you more value dollar for dollar. For example:

47 FORD 4-DOOR DE LUXE SEDAN very clean, guaranteed privately owned. Full price $1695

39 HUDSON COUNTRY CLUB 4-DOOR SEDAN, very nice condition $995

Many other cars listed for prices as reasonable as owner will sell. It unable to see what you want call us today — telephone information gladly given

WE BUY SELL TRADE CONVENIENT TERMS

PHONE HOMESTEAD G 3811

ASK FOR MAC OR ED

Ring Today — We Gladly Pay

### YES! BARGAINS IN TRUCKS

1941 DODGE PICKUP T-112 motor. New paint. Licensed $1,050

1940 INTERNATIONAL 1-TON FLAT-DECK. Licensed $1,250

1946 DODGE 1-TON PANEL. T-112 motor. New paint $1,650

ALSO SEVERAL OTHER RECONDITIONED TRUCKS

PASSENGER CAR SPECIALS INCLUDING 1947 MERCURY SUPER DE LUXE TUDOR. Heater. Metallic blue paint $1,895

J. M. WOOD MOTORS

USED CAR LOT G 7106 837 YATES

### CRABB'S AUTO SALES

GRAND OPENING LOT NO. 3 AT QUADRA AND HILLSIDE AT THE R.A. SERVICE STATION

We Welcome You to Visit Us on Our Opening Day, or Phone for Information

E 8551

### SALE OF SEAT COVERS

For Late Model (1940-49)

CHRYSLER, PLYMOUTH, DODGE AND DE SOTO CARS

COUPES - COACHES and SEDANS

MATERIALS: Choice of Plasticide, Fibre and Gaberdine

Leatherette Trimmed and Custom Tailored to Fit Your Car

$13.50 INSTALLED (Coupes Slightly Less)

OLSON MOTORS, LTD.

Plymouth - Chrysler - Fargo Sales and Service

### GLADWELL'S TUESDAY CAR SPECIAL

1947 MERCURY "118" SEDAN COUPE Metallic blue-grey de luxe heater and dual defrosters, automatic window washer, under coating, custom red seat covers. Just under 10,000 miles. PRICE FOR TUESDAY ONLY $1875

50-50 30-DAY GUARANTEE

You Can't Go Wrong With a Gladwell

GLADWELL MOTORS

Mercury - Meteor - Lincoln Dealer

PANDORA AT QUADRA STREET PHONE B 8111

Service Is Our Business

### ARENA AUTO SALES

748 CORMORANT E 9021

1946 CHEVROLET FLEETMASTER SEDAN. Radio. Heater

1939 CHEVROLET MASTER "85" B R

1936 DODGE COUPE. Heater

1934 PLYMOUTH SEDAN

1937 HUDSON COUPE

1937 AUSTIN COUPE

### VICTORIA SUPER SERVICE LTD

1947 MERCURY PANEL VAN radio, heater, spotlight, new tires $1475

1947 NASH AMBASSADOR SEDAN radio, weather-eye $2495

1937 NASH AMBASSADOR SEDAN, radio, weather-eye $775

1937 DODGE SEDAN reconditioned motor, new battery, tires like new $895

### B.C. USED CAR SERVICE

843 YATES ST

FIRST PHONE B 4316

You advise the price on car at present. No use this free service to make your buy. 1938—Chev Sedan Delivery (Good)

$5 Only Charge for Sales—List Yours Now

WE DO NOT OPERATE A CAR LOT

LOOK IT OVER MAKE AN OFFER

1947 DODGE SEDAN — FLUID DRIVE—LOVELY SHAPE. Terms if desired

MASTERS MOTOR CO. LTD.

810 VIEW ST PHONE B 3841

1929 DODGE SEDAN $300. GOOD tires, body, good motor. Mechanic owned. W. M. Paine, Alsea Road, Olvn P.O., Victoria

1940 BUICK SEDAN, 1938 AUSTIN "10," 1937 Ford panel, 1934 Ford coupe. Hughes Motors, corner Quadra and Johnson Streets. Phone B 5070

AMERICAN OLDS, 1947, HYDRAMATIC, heater, radio, air conditioner, sun visor, perfect condition. Full price $2,650. R 4758 or B 1078

1940 WILLYS SEDAN LOVELY shape. House trailer, cheap, a bargain, also small disc trailer. Call O 7811

1940 FORD COUPE, NEW MOTOR, clutch, transmission, battery, heater, fog lights, bargain at $875. 3081 Albany Road, off Cloverdale

1929 ESSEX—GOOD MECHANICALLY good rubber and a real buy for only $90. Call O 2479 or can be seen at 1036 Yates Street

1934 OLDSMOBILE "6" DE LUXE sedan, in very nice condition. $465. Phone O 2479. Can be seen at 1030 Yates Street

1948 CHRYSLER WINDSOR SEDAN Would like 46 or 47 Mercury in trade and some cash difference. Phone O 3811

1815 DOUGLAS STREET — AUTO INsurance is good insurance, ask Wm. Roe of Hawkes, Foster Ltd. Please call Mr. Roe, B 2161, evenings O 7474

1939 FORD DE LUXE SEDAN $865. 1937 Chrysler sedan $250. 1929 Chevrolet coach $160. Pacific Auto Wrecking, 731 Cormorant. E 3891

1939 HUDSON "112" SEDAN GOOD condition, $796. Phone O 6352, during day. Apply Suite 3, 1206 Fairfield Road

1929 DURANT IN GOOD RUNNING order. Tires good, motor and body fair, new carburetor. No dealers. $115 or nearest offer. 1020 Bodiero St. B 6246

1929 FORD SEDAN, GOOD MECHANIcal condition, 4,000 miles since rebore. $325 or nearest offer. Suite 8, 1131 Burdett

1939 BUICK HEATER, FOGLIGHT, trailer hitch. This car is in excellent condition and must be seen to be appreciated. $1,275. B 4118

1940 DODGE DE LUXE EXCELlent condition, good tires, radio, heater, $1,250 or best offer (no dealers). 850 Caledonia Ave. 6-8 p.m.

BARGAIN

1939 BUICK FIVE-PASSENGER EXcellent condition, $965. 435 Simcoe. B 8625

1932 ROCKNE COUPE OVERHAULED, good paint, $275. Wealeave & Pope, Sidney, B.C.

1939 FORD FIVE-PASSENGER COUPE must sell [illegible] 2709 Fifth Street.

1935 NASH UNIVERSAL JOINTS 1939 Maxwell rear end complete. 19-inch wire wheels. B 3349

$650—1937 HUDSON COUPE MEchanically good, smart car. Overseas going abroad. 307 Menzies

1947 CHRYSLER "WINDSOR" 5-passenger coupe for sale. Phone O 7304

1940 HILLMAN SEDAN GOOD CONdition, $650 or trade. 1705 Adanac Street, Victoria.

1941 PACKARD "6" RADIO HEATER, $1,400. R 1100. 770 Pandora Ave. O 6854

FORD CUSTOM 1949 FOR SALE. Heater. A1 condition. Phone R 3441 between 5 and 8 p.m.

1940 AUSTIN TOURER, GOOD CONdition, recent overhaul, new tires. $730. Phone O 2177

1927 HUPMOBILE, ENGINE GOOD, needs some body work. What offers? R 4496

1933 HUPMOBILE EXCELLENT CONdition, new rubber. Best offer. 420 Sola

1932 BUICK SPECIAL COUPE REAL good shape. $400. 881 Powell St. after 5:30 p.m.

1940 OLDSMOBILE FIVE-PASSENGER coupe, radio, heater, foglights, body and motor good. $1,150. E 9197

1948 CHRYSLER SEDAN WITH SUNvisor, heater and built-in radio. Showroom condition. $2,850. B 1967

1946 CHEV FLEETMASTER SEDAN $1,475. Phone Colquitz 140 K after 5 p.m. for further details

1928 OLDSMOBILE COACH $80 OR near offer. Call before 5 p.m. Sunday. 2541 Cedar Hill Road

1926 NASH COACH PERFECT CONdition; new pistons and [illegible]. Bargain. 5 and 8 p.m. Sunday. 450 Dallas

1939 DODGE SEDAN CAN BE SEEN at Gorden Head Service, corner [illegible] and Ruby Road

1948 PLYMOUTH DE LUXE SEDAN 4,000 miles. Will accept a trade. O 3840

1929 MODEL A THREE NEW tires, car in fair shape, 49 licence. $175.00. 100 Memorial Crescent

1931 BUICK SEDAN — EXCELLENT shape. New heater. Insurance [illegible] David Street

1941 [illegible] $1,175. Phone O 3793

1937 FORD DE LUXE COUPE EXcellent condition, good rubber. $725.00. 2170 Alder Street

1929 MODEL "A" COACH, NEW clutch, 600-16 wheels. Best offer. 2922 Douglas

1934 DODGE GOOD CONDITION heater [illegible] B 1990 before 5 p.m.

1936 FORD ROADSTER GOOD TOP, tires, very clean. $775. Oldfield Bay Lane. Colquitz 25F Sunday afternoon

1947 BUICK CONVERTIBLE CREAM color, absolutely as new, trade, terms. Royal Auto Sales. 2940 Douglas St

1947 CROSLEY SEDAN 2,750 MILES [illegible]

1933 PONTIAC "8" SEDAN—$800. Phone B 4417. 8 to 10

1929 MODEL A PICKUP $175. B 4274

1929 CHEVROLET COUPE PHONE G 6040

1929 PLYMOUTH COUPE PICKUP B 4659

## 66 AUTOMOBILES AND TRUCKS WANTED

ALL CASH FOR GOOD CLEAN USED car 1936-42 [illegible] E 5351

BUSINESSMAN WANTS A 1939-41 PLYmouth or Chevrolet; Dodge, Pontiac. Must be in good condition. Cash on the line for the right car. Phone B 1310.

BUSINESSMAN WILL PAY CASH FOR '37 to '42 car. B 0431

HAVE $500 AND 1934 CHEV FOR later model car. B 4360

NEED OLDER CAR, 1938 TO 1941 SEdan or 5-passenger coupe. Will pay cash. Must be from private owner. B 3082

NEED LATE MODEL CAR OR OLDER car in top shape for my business. Will pay cash. Phone B 2864

POPULAR MAKE CAR WANTED, 5-passenger coupe preferred. G 1414

SELL YOUR CAR OR TRUCK BY AUCtion [illegible] Fred Smith & Co. [illegible] G 4917

WANTED — '36 B 20 OR '39 B 30, ANY truck type would suit. Phone B 8080

WANTED — 1946 CAR. PARTY LEAVING city. Phone O 2553

WANTED — ½-TON PICKUP AROUND $600. 1031 [illegible] Street, evenings

WANTED — MODEL "A" FORD OR '33 to '35 car. B 0421

1940-49 CLEAN USED CAR WANTED, cash if price and car suitable. O 2511

TIP TOP AUTO SALES

1030 YATES STREET B 5013

"WANTED"

Our policy of reconditioning cars has been so popular we find ourselves short of cars. If you have a good clean 1930 to 1941 popular make of auto running it with us or take our cash. We pay top prices for top cars

CASH! CASH! CASH!

20 CARS WANTED

TIP TOP AUTO SALES

1030 YATES STREET

Bernie Nicholls B 5013

Open Till 9 p.m.

WE WANT YOUR CAR TODAY

WE PAY CASH ON DELIVERY

Phone SMILIN' BEN B 4723

GOOD USED CARS WANTED

CRABB'S AUTO SALES

865 GORGE RD. E. NEAR [illegible]

## 67 BOATS AND LAUNCHES

BELL REVERSIBLE PROPELLERS, VARIable pitch, instant reverse, free upstream, speed and pressure, limited number. [illegible] Prince Albert Street, Vancouver

BATTERIES, MARINE STARTING, lighting and equipment, new, repleted, repaired. Jolies Rice Batteries, 1314 Quadra Street. B 6621

BOAT FOR SALE MAY BE SEEN AT Henderson's Boathouse, Brentwood Bay

CUSTOM BOATBUILDING, INSPECtions, planning and designing, lofting service for professionals and amateurs. R. Vandyke, Sr., Cadboro Bay, Victoria

FISHERMAN'S CABIN LAUNCH, 18 FEET, needs only to be painted. Apply 704 [illegible] 8 to 5 p.m.

FLATTIE SAILBOAT $100. BRAWNIGAN, [illegible]

WANT TO GO SAILING?

MOTH CLASS CATBOAT - IDEAL FOR sheltered waters or lakes. Length 11 feet, beam 4 ft. 8 ins., 14-ft. mast, 81 square feet. First-class shape. Make an offer. May be seen at Brentwood. Phone Keating 106Y

OFFERS ENCLOSED IN ENVELOPES marked "Offer for Outboard Motor" will be received by the undersigned up to noon, Tuesday, April 19, 1949, for one Johnson Model K-38 10 h.p. and one Elto Model Lochi Twin outboard motor. Further particulars may be obtained at the Game Dept. office, 619 Elliott St., between 8 a.m. and 5 p.m.

PURCHASING COMMISSION Parliament Buildings VICTORIA, B.C.

REPAIRS AND PARTS TO ROWBOATS, [illegible] Johnson outboard [illegible] AUSTIN MARINE — SALES AND SERVICE. 1108 Wharf Street. Phone G 7421

REAL OPPORTUNITY FOR MAN WITH fleet of about 10 rowboats and inboards for fishing at ideal summer resort. Up-Island. Box 888, Colonist

SLOOP 30 x 8 THREE YEARS YOUNG. Excellent condition, fully equipped. Wisconsin engine. Cabin sleeps two. Marconi rig. $900. Terms possible. B 8197

WILL TRADE IN 16 FT. BOAT, 1¾ inboard, on new for larger boat. B 2307 evenings

YOUR BOATS DESIGNED AND BUILT to order, engines, machinery and boats repaired, welding and cutting. Poeler's Shipyard, 418 Ree St. F 6097

12-FT. OUTBOARD BOAT SPEED-TYPE hull. Trailer for same. R-th brand new. 1730 Saanich Road. O 2800

26-FT. TROLLER ROWBOAT RADIO valuable for gulf fishing. $550. Brie at Fish Float

BUY NOW

SPECIAL—ONE WEEK ONLY

20% DISCOUNT ON ALL BOATS IN STOCK

Rowboats—Inboard Power Boats 16 and 18-Ft. Cabin Boats

OPEN ALL DAY SATURDAY

(DOUG) VOGLER'S SEACRAFT

R 6612 3081 DOUGLAS ST

32-VOLT GENERATOR, 700 WATTS, AS new. $35. E 5544

ORR MARINE DISTRIBUTORS LTD

Island Agents for CHRYSLER MARINE ENGINES and PARTS

130 Kingston St Phone B 3106

ATTENTION! COMMERCIAL FISHERMEN AND BOAT OWNERS

FOR FISHING SUPPLIES AND MARINE EQUIPMENT

EDWARD LIPSETT LTD.

900 BASTION STREET

EVINRUDE G.M. DIESEL

ORR & JAMES LTD.

1010 WHARF ST PHONE G 2121

GORGE BOAT HOUSE

D. R. DAKIN Marine Engineer

For sale boats from 10 to 36 feet, engines from 3 to 46 h.p.

Let Us Quote for All Repairs, Installations or Painting

PHONE B 2043

GORGE BOAT HOUSE

288 GORGE ROAD WEST

## 72 MONEY TO LOAN

APPLICATIONS FOR LARGE OR SMALL mortgages appreciated. N.H.A. loans available. We specialize in re-financing houses, also purchasing agreements and mortgages. Phone B 1612. Ask for Mr. [illegible] for information or re[illegible] at your request. Pinder [illegible] Survey Limited. 1224 Government Street.

FUNDS ON HAND AND IMMEDIATELY AVAILABLE FOR MORTGAGE LOANS

LARGE AND SMALL AMOUNTS. LOW interest. Quick decisions. Reasonable charges. N.H.A. applications received.

Agreements and Mortgages Purchased

P. R. BROWN & SONS LTD

1115 Broad Street Phone G 8171

MONEY TO LOAN ON FIRST MORTgages in any amount. Residential or business properties. Quick service. B 4612. B. N. DAUGHAWE, 1011 Government St.

MORTGAGE MONEY AVAILABLE. CURrent rates. Immediate decisions. Coleside & Mey Ltd. 1212 Broad Street. B 7174

MORTGAGE AND N.H.A. LOANS—CONsult Pemberton, Holmes, Ltd., 1002 Government. G 8124

A NATIONAL HOUSING ACT 4½% LOAN

A FIRST MORTGAGE PRIVATE LOAN

A BUILDERS PROGRESSIVE LOAN

Ask Us for Complete Details

MONEY TO LOAN ON FIRST MORTGAGES AT ATTRACTIVE RATES IN ANY AMOUNTS

J. R. WHITTOME & CO. LTD

901 Government Street Phone B 4896

DON'T BORROW MONEY

To pay for your car repairs, overhauls, etc. Use Gladwell Motors Budget Plan. No down payment, up to 15 months to pay

LOANS—$50 TO $1000

—PERSONAL OR BUSINESS

—WIDE CHOICE OF REPAYMENTS

—LIFE INSURANCE PROTECTION AT NO EXTRA COST

NO ENDORSERS REQUIRED

—STRICTLY PRIVATE

NIAGARA FINANCE COMPANY LIMITED

Est'd 1920

640 FORT STREET

24 WINCH BLDG E 5431

MORTGAGE MONEY

Private Loans—Can always be repaid on a moment's notice or three months' bonus

BROWN BROS. LTD.

(Est'd 1910)

REAL ESTATE AND INSURANCE

1125 BLANSHARD ST PHONE B 1183-4

Members of Real Estate Board of Victoria

BERNARD & CO. FOR LOANS

Large and small amounts available immediately for residential and business properties

AT 5%

Progressive and N.H.A. building loans.

AT 4½%

[illegible] FORT ST PHONE B 0319

4½%, 5% & 6%

Funds available for mortgage loans under N.H.A., life insurance company loans and private investor mortgages. Fast inspection and approval

HAWKES FOSTER, LTD

1815 DOUGLAS ST B 2161

MONEY TO LOAN

HOME LOANS QUICKLY ARRANGED AT LOWEST INTEREST RATES IN LARGE OR SMALL AMOUNTS

HEISTERMAN & CO.

1121 BLANSHARD ST PHONE E 4185

A HOME OF YOUR OWN THROUGH A.R. N.H.A. LOAN

Long term loans including N.H.A. loans at low interest rates to build or buy your home

Ker & Stephenson Ltd.

900 GOVERNMENT ST Phone G 6137

GILLESPIE, HART & CO., LTD.

Established 1911

617 FORT ST PHONE G 1181

## 74 TIMBER BROKERS

WANTED OPERATOR WITH DONKEY to log and boom about one million feet for contract. Apply Box 838 Colonist

## 75 BUSINESS OPPORTUNITIES

BUSINESS OPPORTUNITIES

APARTMENT HOUSE — FIVE SELF-contained 4-room suites. Oil-O-Matic heating. Gross returns $8,400 per annum. Four-room suite available for new owner $13,600

UPPER AND LOWER DUPLEX, CLOSE IN —Oil-O-Matic, hot-water heat. Full, high basement. Possibilities $10,500

WELL-LOCATED GUEST HOUSE — 40 guest rooms, fully furnished, also dining-room and kitchen equipment; 3-room suite for owner. Immediate possession $26,500

Ask for Mr. Kennedy

KENNEDY REALTY

1215 Broad Street Phone B 0122

Member Real Estate Board of Victoria

A WELL-ESTABLISHED PHOTOGRAPHY business, operated by competent staff. Owner must sacrifice due to health. Sale price includes light cars. Box 860, Colonist



## 75 BUSINESS OPPORTUNITIES

GARAGE BUSINESS

ABSOLUTELY MODERN, FULL LINE of equipment and hand tools, modern gas pumps, doing $4,000 gross per month, stock $3,000. Gross price $7500

Terms ½ Cash.

CADBORO BAY REALTY

3837 Cadboro Bay Rd Phone G 6270

A FURNISHED HOME AND INVESTment. $80 monthly income and suite for owner. Good furnace. Steady tenants. Price $7,400. Down payment $3,600, balance $35 monthly. Early possession. Apply 423 Sayward Building

AUTO COURT SITE EXCELLENT LOCAtion, main highway, all city facilities; 3 acres level ground. 7-roomed house suitable tourist or all-year renting. Owner, Box 736 Colonist

BARGAIN FOR CASH — BEAUTIFUL Summer resort location near Qualicum Beach. 15 acres, 600 ft. waterfront. Suitable for auto court or seaside [illegible]

BRICK APARTMENT

EACH OF THE FOUR THREE-ROOM suites is absolutely self-contained in this modern apartment block. All tenants supply own heat. No need for attendant or janitor here. Present low rentals show a solid net profit of 8½ per cent. Possession of one suite April 30. Full price $13,000

JOHN GREENWOOD

1341 Broad Street

ESTABLISHED SMALL BUSINESS FOR sale on main street, near town. Suitable for one or two persons. Living quarters attached. Apply Box 829, Colonist.

NANAIMO GENT'S CLOTHING BUSIness for sale. Apply Box 579, Colonist.

REVENUE OVER $300 SPLENDID LOCAtion, $10,500. Commercial district. Will appreciate in value. Automatic operation. 3 rooms, kitchen, bathroom for owner. Box 841 Colonist

SMALL WOODWORKING SHOP IN Cowichan area for sale, going concern. Suitable for partners. Box 1161, Colonist

SMALL REAL ESTATE AND INSURANCE Agency for sale. Real opportunity for small investment. Box 1180 Colonist

TO RENT—STORES 1614 OAK BAY Avenue $40. 1610 Oak Bay Avenue $40. Phone Fryer & Sharpe B 5106

$3300—No. 108—GROCERY AND CONfectionery store. Living quarters

COFFEE BAR

$3100—UPTOWN COFFEE SHOP, very good turnover, all new equipment. Owner forced to sell on account of sickness

$13,000—No. 2—FOUR SELF-CONTAINED SUITES AND BASEMENT SUITE. Hot-water heat. Taxes $180. Two garages. Large lot. Possession of four-room suite for owner. This is very good

$13,000—No. 106—GROCERY AND MEAT MARKET. Large living quarters. Very good turnover. Long lease.

P. W. MOORE & CO

B 7847 820 Johnson Street E 8043

Evenings: Call Mr. Michael, B 3334, G 8106

$13,500—SIX SUITES FULLY FURnished except owner's suite of 4 lovely rooms, which is self-contained. In spick and span condition. Gross income $305 a month.

$3000 PANDORA AVENUE 100-foot corner lot, excellent apartment house site

$3000 GARAGE OR WAREHOUSE SITE 60' x 120 approx. frontage on Pembroke and Princess Ave. between Douglas and Blanshard Streets

B. R. BAGSHAWE

B 4632 1011 Government St.

Res. B 2846, Nights

11-ROOM HOUSE 3 FURNISHED suites, double plumbing, full basement, drive-in garage, 4-room suite for owner. $100 revenue. Extra garden lot. Price $8,300. 3042 Washington Avenue

B PH B

B B PH PH B B

B PH B

BETTER BUSINESS BUYS

We have for sale exchange or barter the following properties

1—APARTMENT BLOCKS from $18,000 up to $150,000. Also Auto Courts and a large Island HOTEL whose owner will consider some exchange at $80,000

2—BOWLADROME: One of the finest and newest Bowling Alleys on the Mainland. Owner says he nets $1,000 monthly. Has sole in conjunction. Would exchange for VICTORIA or Island property or Hotel

3—VICTORIA AUTO COURT on Revenue Cottages. Five already on the property and room for 15 more. Price $18,000. Exchange considered

4—VICTORIA BUNGALOW valued at $7,000 for Vancouver property

Ask for Vesna Rope (evenings) B 4308

Pemberton, Holmes, Ltd.

1002 GOVERNMENT STREET G 8124

VICTORIA and VANCOUVER ISLAND HOTELS FOR SALE

We are exclusive agents for three of the finest hotels in Victoria and Up-Island. They are all first-class buildings and show splendid profits. Two of the hotels have a beer licence. If you are interested in the hotel business this is your opportunity.

Your further enquiries may be made to

Mr. J. Smith—Phone G 8146

GEORGE RANDALL

1300 DOUGLAS STREET VICTORIA

NEIGHBORHOOD SHOE STORE AND REPAIR SHOP COMBINED

Centre of good shopping district. Stock, fixtures and machinery included in sale price $5000

(Near Offers)

Ask for Mr. Harrington

GROCERY STORE — GOING CONCERN — FIVE MINUTES FROM CITY

Building, stock and fixtures included at sale price. Attractive owner's living quarters adjoin store. Large grounds surround this money-making business, which is on a main arterial highway in residential district with auto courts nearby. Further particulars upon inquiry. Books open for inspection to bona fide client. Price $16,800

Ask for Mr. Harrington

MARA, BATE & CO. LTD.

618 VIEW STREET B 7134

GROCERY STORE

With a yearly turnover of more than $120,000, and consisting of 4 modern self-contained rental 4-room suites and 3 stores on ground floor, in one of the busiest corners in the city. The rentals are good and the price is reasonable

THIS IS AN EXCLUSIVE LISTING

FOR FURTHER INFORMATION CONTACT MR. RIDINGS

RIDINGS REALTY

105 1210 BROAD STREET

R 8731 or R 3032

78 BUSINESS OPPORTUNITIES

TWO-STORY FRAME DWELLING CONVERTED INTO
ONE 6-ROOM SUITE,
TWO 3-ROOM SUITES
ONE SINGLE BOOMBEDSIZE ROOM

Three-piece bathroom and laundry up-stairs. Oil-burning furnace with hot water and stoker. Good revenue, one tenant occupies five-room suite, other two suites rented for $35 per month. Total revenue $1,500 per month. Will accept $1,000 from tenants. Will give

$8400

Ask for T. S. Mesch

BARBER SHOP

Doing nicely. On main thoroughfare. Very leasing city.
Price $675

(Or Will Rent)
Ask for T. S. Mesch

DUPLEX

Fine Revenue Home. Semi-bungalow, in small income. Close in. Price $7500
Cash Mtg. 3 Months at 6 Off

GEORGE RANDALL
1890 DOUGLAS STREET

APARTMENT BLOCK
10% - 11% NET

$8000 down handles this fine modern brick block, month tenants, hardwood floors, ceiling, good revenue of $80 per month. Only 3 blocks from Post Office. Suite for the discriminating. Very close to city. This represents 10% to 11% net. Terms can be made to suit. Full price

$20,000

Phone ask for Johnson Jennings
Evenings 8 6691

RIDINGS REALTY
1811 Douglas Street
Ph 6721 or 8 1121

GROCERY - CONFECTIONERY TEA ROOM

Situated on popular ready beach. Delightful location, unobstructed view of sea and Mountains. Living accommodation for proprietor. Business is well established. Price $3950

ALFRED CARMICHAEL & CO. LTD.
1810 BROAD STREET
G 7341
47 Years in Real Estate

BRICK APARTMENT

Centrally located Apartment Building with modern conveniences. Rents easily collected. Revenue $40,000 Cash $40,000 Full price

KENNETH J. DAVIS
Real Estate and Insurance Agent
CAMPBELL BLDG. 1206 DOUGLAS ST
Office 8 1621 Evenings 8 7287

$12,000 WILL HANDLE

STATELY DOWNTOWN APARTMENT
Well-known and popular fully-rented apartment house $4,104 $21,000
Full price

LISTINGS OF OTHER APARTMENTS FOR SALE REVENUE PROPERTIES URGENTLY WANTED

JOHNSTON & CO. LTD
1112 BROAD STREET
E 8151-1

"MOBILE GROCERY"

An interesting and profitable business for an active man. Mobile grocery with complete stock and fixtures. Well established and operating on regular route. Price for this thriving & dependable business

$2950

FRASER BISCOE
608 COURTNEY ST. G 8418

We have listings of grocery stores, garage business, confectionery, hotels and counting houses. Also have a number of farms and ranches. Let us know your requirements. We can show you any of these properties at your convenience.

HEISTERMAN & CO.
1101 BLANSHARD STREET G 8161

We have gold-engraved letterheads at 75c per 100 sheets. Envelopes to match, 75c per 100. Let us quote on your requirements. Business Stationery department, main floor.

LANGLEY REALTY CO.
816 CENTRAL BUILDING G 8076

DeMAWDSLEY & TODER REALTY
811 CENTRAL BLDG G 7844

$3800

CONFECTIONERY, ETC.

A good business with every opportunity for a good living. Only $3800 for stock and fixtures. Rent is low. Terms can be arranged. This can be obtained Here in Victoria. Owner is shown and can carry on. For appointment to view, please call Mr. Ker at the office. Price $3800 or $400 down, balance to suit.

ROOMS HOUSE

DOUBLE OVER 800 NET PER MONTH. Well located. Price $31,500 Cash or good investment. Full price $31,500

Ask for Mr. Stewart, office 8 6656

Vallance & Sawyer Ltd.
710 BROUGHTON STREET

GROCERY STORE

In choicest residential District. Various lines in stock. Long term leases at low rents. Turnover of $1000 weekly. Good profits. Will bear strictest investigation. Price

$11,000

Phone Mr. Ker at Jackson.

Contact R. C. McCowell

FINANCIAL SURVEY LIMITED
1196 GOVERNMENT STREET

12½% NET

On self-contained suites. With both kitchen and bathroom. Good condition. Ideal investment. Investigation this advertisement. Price

$36,000

PAGE & SNAPE
640 FORT ST. G 8166 Evenings Jackson 8 6

78 BUSINESS OPPORTUNITIES

RANDALL'S
REAL ESTATE INVESTMENTS

APARTMENTS

10 Suites, modern and self-contained. Revenue $90.00 per month

$65,000

10 SUITES and 2 STORES

Centrally located. 8 Suites nicely and tastefully furnished, 2 Stores, 1 Suite vacant, now advertised at $40.00. Total Annual Revenue, $4,704

$29,000

NEW STUCCO BUILDING

6 self-contained suites, garages. Oil-fired furnace. Revenue $1,800 per month. Close in location. Price

$21,000

B E T T E R

MEANS BUY OUR EASY TERMS
WE CAN BUY YOUR HOUSE WITH MODERN CASH PAYMENTS
WE CAN DO IT FOR YOU

WE SHOULDN'T TELL

Your neighbors that we have some hard, or reverse for sale. We'd be sale as it would be unfair to our other clients. Our business depends on sell a new home, bungalow with 3 acres of land and a beautiful view of the sea. Only $2,000 down $25 per month. Or, if you want a duplex, block, a real estate in the suburbs or in the Beach District. For further details phone George

Mr. Bettes—Oxford 1856

THE CRAZY MAN

Wants to marry after all. He sold his home and wants to marry. Also sell his home.

KING REALTY
ROWLEY

Not brother in-law will this time with an big street car 4-room bungalow with 3 bedrooms, hardwood floors, large lot, good 5000 cash. Price

Call Mr. Wolters

FARMERS AND TEMS

Only 20 acres, level as pancake. Good soil, home and barn, house. Go away on vacation but first sell the farm. Price

Mr. Wolters

5 EXCELLENT SMALL HOMES

Bargains in Oak Bay District.

$5250
$5750
$5750
$6300
$9500
$700

Phone Mr. Turner G 8371

LOVELY HOMESITE

100-Foot frontage within sight of the sea.

See Mr. Wolters

KING REALTY
Member of the Real Estate Board
1232 GOVERNMENT ST. G 2131

P. R. BROWN & SONS LTD

HIGH GORGE

Situated on a quiet street on one acre of good loam. This is really a fine home, well-built, well-arranged, with hardwood floors, tiled bathroom, fireplace and drapery, two garages, greenhouse, fruit trees, and a good garden. Terms can be made. Price

$8400

Phone for full particulars.

SAANICH HOME

A spacious 4 beautiful new homes. Large living-room with fireplace, hardwood floors, tiled bathroom, all on one floor. Particulars this distinctive and bright, attractive home. Terms can be made. Price

$10,700

Phone Mr. Pitts—G 8418

ESQUIMALT

FOUR-LARGE-ROOMED STUCCO BUNGALOW

TEN YEARS OLD

The perfect modern home in the best of Esquimalt. Hardwood floors throughout. Oil-fired furnace. Large lot, 50 x 120. Good high basement with drive-in garage. Immediate possession. Appointment to view

Price

$7750

Give Mr. Thomas F. Pitt

DUPLEX—OAK BAY

Two self-contained units each and the best of Oak Bay. Hardwood floors throughout. Oil furnace. Large basement. Not a cent spent on this property for years. Good revenue. Terms can be made. Price

$15,000

Phone Call Mr. Burton Jr. Evenings 8 1791

P. R. BROWN & SONS LTD

Member Real Estate Board of Victoria
1218 BROAD STREET G 7131

OAK BAY—DUPLEX

1200 square feet. Two suites, one big lot with basement, fireplace and garages, each suite has hardwood floors, tiled bathroom, Oil-fired furnace, Good revenue and ceiling electric hot water heater. Good revenue. Terms can be made. Price

$8600

Phone Call Mr. Burton Jr. Evenings 8 1791

GORGE

Large well-built stucco semi-bungalow, 3 rooms and sleeping porch, hardwood floors, tiled bathroom, fireplace, Oil-fired furnace, basement, laundry tubs, R.A. Terms. Price

$5300

Evenings Mr. Pugh, G 4004

GORGE

Large well-built stucco semi-bungalow, 3 rooms and sleeping porch, hardwood floors, tiled bathroom, fireplace, Oil-fired furnace, basement, laundry tubs, R.A. Terms. Price

$8600

(Cash equity down, balance $25.00 per month.)

ESQUIMALT

3-room bungalow, hardwood floors, 2 bedrooms, full basement, well-built and well-kept. Price

$5250

"CITY"
Close to Jubilee Hospital

Very modern 5-room bungalow, hardwood floors, garage, immediate possession. Price

$5300

Evenings Mr. Ryland G 8979

Hyland, Thomas & Collin
1176 YATES STREET Ph. G 1121 - G 4151
Members Victoria Real Estate Board

POULT BAY ROAD APARTMENTS—Revenue $1,800 per month. Well-built, modern suites available for immediate possession. Price

$7500

BAYSWATER—NEW FOUR-ROOM STUCCO BUNGALOW with double. Full basement, oil furnace, R.A. Well-constructed. Price

$7500

P. R. & Son

LANGLEY REALTY CO.
816 CENTRAL BUILDING G 8076

78 HOUSES FOR SALE

VICTORIA REALTY
1126 YATES STREET PHONE G 2141

$5200
$1200 CASH

Three large rooms. Fine view, one cleared. Call Mr. Christensen. G 8404.

QUADRA SPECIAL

Only 3-room cottage. Price $15,500. Call Mr. Christensen. G 8404.

$16,900
MT. JOY AVENUE

Charming six-room home, 3 bedrooms. Only one of its kind in Victoria. Call Mr. Cox. This residence contains all modern conveniences, including hot water heating, hardwood floors, tiled bathroom, fireplace, Oil-fired furnace, large lot, 60 x 120. Cash terms. Price

$16,900

Call Mr. Christensen. G 8404

GORGE

A beautiful 10-room stucco bungalow, situated on a lovely secluded lot, overlooking Gorge. Hardwood floors, tiled bathroom, fireplace, Oil-fired furnace, large lot, 60 x 120. Cash terms. Price

$16,900

Call Mr. Christensen. G 8404

ESQUIMALT SPECIAL

Right on Esquimalt Rd. close to shopping district. Fairfield District situated on this lovely lot. Also a small business stand. Suitable for a small family. Price $4,000 cash. Low $25.00 per month. Only 3 blocks from the best bay of the year. Full price

Ask for Mr. Bettes

ESQUIMALT

A stately 3-bedroom home, all hardwood and tiled floors, modern throughout, large living-room, fireplace, large kitchen, dining-room, 3 bedrooms, tiled bathroom, large sun-porch, garage, new roof, large lot, fruit and shrubs. Terms can be made to suit. Price

$5250

Ask for Mr. Bettes

$7500

WATERFRONT—SEA VIEW

Right for retirement at Cordova Bay. Approx. 3 acres, well-kept lawn, with fruit trees, best bathing beach, magnificent view of sea and mountains. Modern 4-room bungalow, hardwood floors, tiled bathroom, fireplace, open ceilings, laundry tubs, Oil-fired furnace, R.A. Cash terms. Possession. Properties like this are worth hundreds for small bathroom. This is the place to live. Price

$7500

Ask for Mr. Bettes

LOCATION—Fairfield District, close to sea and city. On a quiet street at modern 5-room bungalow, hardwood floors, tiled bathroom, fireplace, Oil-fired furnace, laundry tubs, garage, large lot, 50 x 120. Cash terms. Price

$6300

Ask for Mr. Bettes

7 YEARS OLD

Nicely complete home, hardwood floors, tiled bathroom, fireplace, Oil-fired furnace, large lot, 50 x 120. Cash terms. Price

$6300

Call Mr. Mountfield

SCOOP

Only a private sale could give such a bungalow with hardwood floor in living-room, tiled bathroom, Oil-fired furnace, R.A. Cash terms. Price

$5250

Call Mr. Mountfield

VERNON MARTIN & CO. LIMITED
718 VIEW STREET G 8251

OAK BAY SPECIAL

A well-built home in good condition. Large living-room, dining-room, kitchen, 2 bedrooms, hardwood floors, tiled bathroom, laundry tubs, Oil-fired furnace, R.A. Cash terms. Price

$7850

Ask for Mr. Bonner

DEAN HEIGHTS

A lovely 5-year-old stucco home with 3 bedrooms, hardwood floors, tiled bathroom, living-room, dining-room, kitchen, large basement, laundry tubs, Oil-fired furnace, R.A. Cash terms. Price

$9000

Listing No. 1086

Ask for Mr. Marsden G 7236

CLOSE TO SEA
AUTOMATIC HOT-WATER HEAT

This lovely stucco home with large living-room and fireplace, dining-room, kitchen, 2 bedrooms, hardwood floors, tiled bathroom, laundry tubs, Oil-fired furnace, R.A. Cash terms. Price

$9500

Listing No. 1086

Ask for Mr. Marsden G 7236

LANGFORD SPECIAL

A semi-modern bungalow, small cottage, bungalow overlooking the lake with the view of the mountains. Only 3 blocks from the Langford bungalow, or well

Full price

$7000

Evenings Mr. Pugh, G 4004

GORGE

Large well-built stucco semi-bungalow, 3 rooms and sleeping porch, hardwood floors, tiled bathroom, fireplace, Oil-fired furnace, basement, laundry tubs, R.A. Terms. Price

$8600

(Cash equity down, balance $25.00 per month.)

ESQUIMALT

3-room bungalow, hardwood floors, 2 bedrooms, full basement, well-built and well-kept. Price

$5250

"CITY"
Close to Jubilee Hospital

Very modern 5-room bungalow, hardwood floors, garage, immediate possession. Price

$5300

Evenings Mr. Ryland G 8979

Hyland, Thomas & Collin
1176 YATES STREET Ph. G 1121 - G 4151
Members Victoria Real Estate Board

POULT BAY ROAD APARTMENTS—Revenue $1,800 per month. Well-built, modern suites available for immediate possession. Price

$7500

BAYSWATER—NEW FOUR-ROOM STUCCO BUNGALOW with double. Full basement, oil furnace, R.A. Well-constructed. Price

$7500

P. R. & Son

LANGLEY REALTY CO.
816 CENTRAL BUILDING G 8076

78 HOUSES FOR SALE

RIDINGS REALTY
1811 DOUGLAS STREET Ph 6721 or 8 1121

OPEN FOR INSPECTION
649 Dunedin Street
(Off Richardson)

This lovely modern home is definitely worth to see this week. Therefore it will be open for inspection Saturday and Sunday from 2 to 5 p.m. Immediate Possession. Terms. Summary of exterior of bungalow: Large living-room with fireplace, hardwood floors, tiled bathroom, large kitchen, modern up-to-date kitchen large with cabinets, hardwood floors, tiled bathroom, large sun-porch, large lot, 60 x 120, fruit trees, garden, garage, Oil-fired furnace, R.A. Cash terms. Price

$6700

Please Contact Mr. Bruce

HIGH QUADRA

This well-built home may be this latest brand-new stucco bungalow. It has things you want in a home, hardwood floors, tiled bathroom, fireplace, Oil-fired furnace, electric kitchen, large Frigidaire built-in refrigerator, tiled sink, large lot, 60 x 120, fruit trees, garden, garage, Oil-fired furnace, R.A. Cash terms. Price

$7950

Please Ask for Mr. Bruce
Evenings G 8979

$1300 DOWN AND $35 PER MONTH

Buys this 3-room bungalow with stucco finish, hardwood floors, tiled bathroom, fireplace, full basement, hot-air furnace, R.A. Cash terms. Price

$3700

HURRY FOR THIS!

BRAND NEW
Only available for one month

Buys this 3-room bungalow with stucco finish, hardwood floors, tiled bathroom, fireplace, full basement, hot-air furnace, R.A. Cash terms. Price

$3200

HURRY FOR THIS, TOO!
RIGHT HOT SPECIAL

$2 000 down and $25.00 per month will buy you this lovely 3-room bungalow with hardwood floors, tiled bathroom, fireplace, full basement, hot-air furnace, large lot, 60 x 120, fruit trees, garden, garage. Cash terms. Price

$4300

SEE THIS NOW!

Please Ask for Mr. Bruce
Evenings G 8979

"WONDERFUL VALUE"

Only 3 years old, this 5-room bungalow, hardwood floors, tiled bathroom, fireplace, Oil-furnace, R.A. Cash terms. Price

$4500

Please Ask for Mr. Bruce
Evenings G 8979

SCOOP

Only a private sale could give such a bungalow with hardwood floor in living-room, tiled bathroom, Oil-fired furnace, R.A. Cash terms. Price

$5250

Call Mr. Mountfield

3 BEDROOMS

5-room semi-bungalow in choicest residential District. Large living-room, 3 bedrooms, tiled bathroom, Oil-fired furnace, R.A. Cash terms. Price

$5300

Please Ask for Mr. Lupton
Evenings G 8441

FOUL BAY ROAD

Grab at the chance, this beautiful seven-room home has all modern conveniences, living-room with fireplace and Oil-fired furnace, hardwood floors, tiled bathroom, large kitchen with built-in cabinets, large sun-porch, large lot, 60 x 120, fruit trees, garden, garage, Oil-fired furnace, R.A. Cash terms. Price

$10,500

Please Ask for Mr. Bruce
Evenings G 8979

GOOD VALUES
EASY TERMS

Lately home in Oak Bay SEE, Modern 5-room bungalow, hardwood floors, tiled bathroom, fireplace, Oil-fired furnace, R.A. Cash terms. Price

$10,700

GOOD VALUE and dry, this POUR-ROOM home has full basement, hardwood floors, tiled bathroom, fireplace, Oil-fired furnace, R.A. Cash terms. Price

$6500

Lately 10-year-old home in Fairfield DOUBLE LOT, 50 x 120, 3 bedrooms, hardwood floors, tiled bathroom, fireplace, Oil-fired furnace, R.A. Cash terms. Price

$6500

QUICK SALE PRICE

Very modern home, Lake Hill district, 5-room bungalow, hardwood floors, tiled bathroom, fireplace, Oil-fired furnace, R.A. Cash terms. Price

$6700

FIVE modern rooms, Lake Hill district, 5-room bungalow, hardwood floors, tiled bathroom, fireplace, Oil-fired furnace, R.A. Cash terms. Price

$6700

Please Ask for Mr. Bruce
Evenings G 8979

CAPITAL CITY REALTY
1218 VIEW STREET G 1327
Opposite Post Office
EXPERIENCED PROFESSIONAL SERVICE

SEA-VIEW DUPLEX

Each 4 rooms and bathroom. Lake District. Good revenue. Good buying at

$6300

NEAR OAKLANDS SCHOOL

Well-constructed stucco bungalow. Large living-room, fireplace, hardwood floors, tiled bathroom, Oil-furnace, R.A. Cash terms. Price

$6100

SUBURBAN SPECIAL

Small 5-room-and-bungalow with basement. Hardwood floors. Nearly new. Terms. Price $3,000 down and $30 monthly

$5300

NEAR CENTRAL PARK

New 4-roomed stucco bungalow. Living-room, dining-room, kitchen, 2 bedrooms, hardwood floors, tiled bathroom, Oil-furnace, R.A. Cash terms. Price

$7000

PAGE & SNAPE
640 FORT ST. G 8166

FAIRFIELD DISTRICT

On one of 2 BEDROOMS NEW PANEL-TYPE BUNGALOW. Hardwood floors, tiled bathroom, Oil-furnace, R.A. Cash terms. Price

$7500

Call RALPH, G 2349

78 HOUSES FOR SALE

HICKS & FARRANT REALTY
1104 DOUGLAS STREET
(Karlene Bldg. Phone)

OFF B.C. STORE PHONE G 8184

GORGE—CITY

New 5-room stucco bungalow, 3 bedrooms, living-room, Kitchen and Sunroom, Oil-fired furnace, Cash terms. Price

$7900

Phone call Mr. Hicks
Evenings G 8481

$1500 DOWN
Let's Go Farming!

Phone call Mr. Agnew
Evenings G 8184

Fairfield—Close to Sea. Modern 5-room bungalow, hardwood floors, tiled bathroom, fireplace, Oil-fired furnace, R.A. Cash terms. Price

$7250

HURRY FOR THIS ONE

Phone call Mr. Pitcock
Evenings Adams 1287

REVENUE $2500

Good Terms. Hurry for This One

$12,600

Phone call Mr. Pitcock
Evenings Adams 1287

$850 DOWN
HURRY! HURRY!

3-Room bungalow, making distance Sooke District. Good terms.

$4450

CLOSE TO SEA AND WILLOWS BEACH

Modern 5-room bungalow, hardwood floors. This is a good family home with large living-room, dining-room, kitchen, 2 bedrooms, tiled bathroom, fireplace, hardwood, full-air furnace, separate garage, Cash terms. Price

$10,200

Phone call Mr. Cowley
Evenings G 1938

DUPLEX

Up and down, but entirely separate, modern conveniences, each 4 rooms and bathroom on ground floor and 3 rooms and bathroom upstairs. Upstairs suite rented for $35 per month. Ground floor suite available in a couple of weeks. Revenue now nearly paid. Terms can be made. Price

$7350

Phone call Mr. Hicks G 8481

HICKS & FARRANT REALTY

ARMY — NAVY
A FOUR-ROOM SPECIAL

The ideal bungalow! Hardwood floors throughout. Well, nicely kept, small lawn, fruit trees, garden, garage, Oil-furnace, living-room, dining-room, 2 bedrooms, tiled bathroom, fireplace, Cash terms. Price

$8500

Phone Call Mr. Wanda, G 4187

H. A. ROBERTS LIMITED
2115 DOUGLAS ST. "OPP. THE BAY"
PHONE G 3191
(Member of the Real Estate Board)

WE COVER BRITISH COLUMBIA

RITHET — G 1722
OUR 16TH YEAR

OAK BAY
NEAR GOLF COURSE
OIL-O-MATIC H.W. HEATING

A home with charm and character, attractive living-room with fireplace, hardwood floors, dining-room, sun-porch, two good-size bedrooms, tiled bathroom, Oil-O-Matic hot-water heating, full basement, laundry tubs, garage, garden, fruit trees, shrubs, lawn, well-kept, well-located, a home that will please the most critical. Terms can be made. Price

$8500

Mr. McGillivray Evenings G 1897

IMMEDIATE POSSESSION

FULL SIZE LOT, 50 x 120
BUNGALOW COMPRISING OF ALL LARGE ROOMS, FRONT ROOMS HARDWOOD, CABINET KITCHEN or can may be used Lovely Bathroom with pink porcelain fixtures, full size basement, Oil-furnace, R.A. Cash terms, Price

$8450

CALL SELLING PRICE

Mr. McGillivray Evenings G 1897

IMMEDIATE POSSESSION

FULL SIZE LOT, 50 x 120
BUNGALOW COMPRISING OF ALL LARGE ROOMS, FRONT ROOMS HARDWOOD, CABINET KITCHEN or can may be used Lovely Bathroom with pink porcelain fixtures, full size basement, Oil-furnace, R.A. Cash terms, Price

$8450

CALL SELLING PRICE

Mr. McGillivray Evenings G 1897

SPECIAL

NOTE THESE FEATURES FOUR LARGE ROOMS SPLENDID BREEZE NO MOSQUITOES, Hardwood floors throughout, Good Basement, Oil furnace, Lovely well-grassed lot, Fruit trees, Garden, Garage, Walking distance from town, Within easy reach of the sea and light to receive the benefit of the sun, Immediate possession, Price, $8500, CALL SELLING PRICE

$8450

Mr. McGillivray Evenings G 1897

SPECIAL

$3600

Finance Corporation
(Lovatt) Ltd.
1121 FORT STREET Phone G 4130
Member Real Estate Board of Victoria

STEWART CLARK & CO.
Member of the Real Estate Board of Victoria
1212 BROAD STREET

LANGFORD

A very attractive 5-room bungalow. Double living-room, dining-room, kitchen, 2 bedrooms. Large living-room with fireplace, hardwood floors, tiled bathroom, Oil-furnace, R.A. Cash terms. Price

$6500

OAK BAY

Block of the Avenue. A very attractive 5-room bungalow, living-room with fireplace, dining-room, kitchen, 2 bedrooms, hardwood floors, tiled bathroom, Oil-furnace, R.A. Cash terms. Price

$10,700

REAL ESTATE DEPT. PHONE G 2151
Mrs. M. Bogard, G 8213

STEWART, CLARK & CO.
Real Estate — Mortgages — Insurance
1212 BROADSTREET BLDG. G 7121

OWNER LEAVING FOR ENGLAND offers this well-built home, modern throughout, living-room with gas fireplace and garage. This home is in good condition and ready for immediate occupancy. Terms can be made to suit. Price

$10,000

Phone Mr. Ker at Jackson.

Contact R. C. McCowell

FINANCIAL SURVEY LIMITED
1196 GOVERNMENT STREET

NEAR BEACH

Very modern 5-room bungalow, hardwood floors, tiled bathroom, fireplace, Oil-furnace, R.A. Cash terms. Price

$6500

REAL ESTATE DEPT. PHONE G 2151
Mrs. M. Bogard, G 8213

A. S. MILLER
1209 BLANSHARD ST. B.P.O. BLDG. B.P.O. 4635

78 HOUSES FOR SALE

## BOORMAN'S

### NEW—HIGH LOCATION CALIFORNIA-STYLE BUNGALOW

EAST HILL—TREED LOT

This bungalow is ready for immediate occupancy and built by superb builders. Just off High Quadra and only a few minutes to stores and transportation. Attractive living-room with open fireplace, dinette, spacious through hall with door chimes and telephone bar. Two excellent bedrooms with cedar lined closets. Ultra-modern bathroom with Tile-Tex floor. Very smart spacious kitchen with yellow and black tiled sink. Utility room off kitchen. Oak floors. All rooms are [illegible] piped furnace and drive-in garage. Full cement walks and driveway. Terraced grounds. Half cash will handle. PRICE $8950

Evenings phone Mr Scott, O 1600

### TWO IN ESQUIMALT NEAR GORGE VALE GOLF COURSE THREE BEDROOMS HOT-WATER HEATING

THE FIRST is a bungalow of approximately 16 years and has an entrance hall, living-room large enough for a grand piano, approximately 18x22, with fireplace and beautiful oak floors. Three bedrooms, 13x12, 13x10, and 11x10. Large kitchen wired for an electric range. Full basement with hot water heating unit and drive-in garage. Taxes (1948) $91. PRICE $6300

THE SECOND is a new bungalow of superior construction just nearing completion. Through hall, living-room, ideal with view over the golf course, and fireplace; two good bedrooms, kitchen and nook. Full basement with drive-in garage and hot air furnace piped to all rooms. This house is fully insulated. Lot 63x130. PRICE, for quick sale $7650

### WATERFRONT HOME

Words cannot describe this SPANISH TYPE MODERN HOME. Situated in a sheltered location OVERLOOKING A BEACH AND THE STRAITS OF JUAN DE FUCA. There is a sea view from every room. Some of the extra features of this home are

- AUTOMATIC HEAT
- SPACIOUS LIVING-ROOM WITH SUN DECK OFF
- LARGE MASTER BEDROOM WITH GLASSED-IN SLEEPING PORCH OFF
- SITUATED ON 1½ LOTS, ONLY 10 MINUTES FROM TOWN

For further information call Mr J. S. Boorman at B 5039 evenings or week-end. PRICE (or near offer) $12,000

### GONZALES HEIGHTS

Living-room
Dining-room
Electric kitchen and nook
Four bedrooms
Tiled bathroom
Three washrooms—tiled
Den with fireplace
Double garage.
Automatic hot water oil heat.
Seclusion and the finest view in Victoria PRICE $26,500

Please Phone Mr Berrington Belmont 72M

### OAK BAY WINDSOR PARK AREA

Close to Windsor Park, beach and Monterey School, with three bedrooms, large living and dining-room and modern kitchen with new refrigerator and gas range and new gas hot-water tank in the basement. This house is in beautiful condition. PRICE $8500

Please Phone Mr Berrington, Evenings, Belmont 72M

### FAIRFIELD

Really a beauty. A new stucco home on a large lot on a boulevarded street. With a southern exposure, this new home offers a large living-room with oak floors and open fireplace. Two good bedrooms and kitchen with breakfast nook. Four-piece Pembroke bathroom. Full daylight basement with drive-in garage. Many extra features. Certainly a buy at $7500

Evenings, Phone E 6069

## Boorman Investment Co. Limited

630 VIEW ST. PHONE B 3132, B 0643
Member Real Estate Board of Victoria

### GORGE

Cosy stucco bungalow overlooking the Gorge waters. Living-room with fireplace and hardwood floors. Kitchen, two bedrooms and utility room. Garage PRICE $6900

### WATERFRONT

California style two-bedroom bungalow with an unobstructed and unsurpassed view. Automatic hot-air heat. Real seclusion within the 2½-mile circle. PRICE $11,000

### SOOKE ROAD

183-acre farm with seven-roomed house. Orchard. Two creeks. Good possibilities for subdivision. PRICE $7500

### METCHOSIN WATERFRONT

Log house. New cement foundation. Large living-room with sea view and open fireplace. Electric light, city water, guest house, garage. 3½ acres park land with 300 feet waterfront. PRICE $8500

## H. G. DALBY & CO. LTD.

634 VIEW STREET Phone E 0241
(Opp. T. Eaton's Side Entrance)
Evenings: S. G. Mosley, O 0516; W. Dalby, Col. 251M

### ROCKLAND

Lovely 8-room bungalow consisting of large living-room, open fireplace, family-size dining-room, 3 bedrooms, cabinet electric kitchen, Pembroke bathroom. Full cement basement, drive-in garage. Full price only $10,500

Or Close Offer—Terms
Call Jack Brown—B 3612 or O 4076

### $1500 WILL HANDLE

Four-room white shake bungalow with living-room, open fireplace, 2 bedrooms, cabinet kitchen with oil stove. Extra bedroom nearly completed and attached garage. Full price $6800

Call Jack Brown—B 3612 or O 4076

## CITY REALTY AND RENTAL BUREAU

730 YATES STREET B 3612

### FAIRFIELD

Five-room white siding bungalow, nice living-room with fireplace, two bedrooms, modern bathroom, dining-room, kitchen and utility room. Full basement, hot-air heat. Low taxes. Good value at $6500

### DUPLEX

Four rooms up and four rooms down, double plumbing, full basement, new furnace, three-car garage. The price has been greatly reduced for quick sale. Immediate possession. Hurry for this one at $6500

Evenings: Mr. Crawford, O 3030.

## N. H. CAUFIELD

304 PEMBERTON BUILDING
Phone B 9038

78 HOUSES FOR SALE

## MARA, BATE & CO. LTD.

Serving Victoria Since 1888

### LOW-PRICED HOMES

### NEAR HUDSON'S BAY CO.

Five-roomed home. Good condition. Owner going abroad. Priced for quick sale $4400

### FAIRFIELD

Walking distance to town. Attractive cottage. Immediate possession. $3950

### FOR EXCHANGE

[illegible] Stucco bungalow, three bedrooms, Oil-O-Matic heating. New condition. Will trade for smaller bungalow and cash.

### FAIRFIELD

Five-room bungalow, older type, near sea and park. Will trade for small place. Quadra district.

(Ask for Mr. H. Hope or Mr. Mathewson)
Evenings, O 3080

### JAMES BAY TWO BLOCKS FROM SEA

Neat five-roomed stucco bungalow in excellent condition. Full cement basement, hot-air furnace. Price $8200

Further Particulars Upon Inquiry
(Ask for Mr Harrington)

### BEACH DRIVE

A delightful two-bedroom, stucco, Oil-O-Matic hot air-heated bungalow, situated on a well-landscaped corner lot. This home is quite unique, with many attractive modern features. There is a large living-room with fireplace, a guest-size dining-room, modern kitchen, utility room, tile four piece bathroom. Full cement basement with extra bedroom and workshop. Garage is separate in the garden. Taxes $90. Price $17,000

(Ask for Mr Harrington)

### OVERLOOKING GOLF LINKS

Real well-built four-roomed bungalow, hardwood flooring throughout, up-to-date kitchen. Full basement, hot-air furnace. Quick possession. Taxes $87. Price $7700

(Ask for Mr Reyburn)

### SHAWNIGAN LAKE

Five-room bungalow with three bedrooms, three-piece bathroom, kitchen and nice living-room overlooking the lake. Also a small cottage. [illegible] wiring and good water supply to both houses. Property consists of one and one-half acres, close to lake and stores. Price $6500

(Ask for Mr Wright)

### UPLANDS LOTS

SUMMER ROAD—One acre waterfront, sandy beach. Beautifully treed. Completely sheltered. Price $5000

SOUTHDOWN ROAD—Half acre secluded, adjoining park, excavated and ready to build on. Ideal location. Price $2700

BEACH DRIVE—Half acre, with a glimpse of the sea. Level, trees, near sandy beach. Price $2135

LANSDOWNE ROAD—Half acre 130 feet frontage. Only remaining lot on high section. Price $2170

CADBORO BAY ROAD—Half acre, 120 feet frontage, overlooking golf course. Excellent value at $1900

RUTLAND ROAD—Half-acre adjoining park near beach. 103 feet frontage. Price $1790

(Ask for Mr Wright)

LIST YOUR PROPERTY WITH

## MARA, BATE & CO., LTD.

610 VIEW STREET PHONE E 7124
Member Real Estate Board of Victoria

ARE YOU TIRED OF WORRIES OF HEAT LAWNS REPAIRS ETC

SEE The BEAUTIFUL

## Kingscrest Apartments

860 VANCOUVER STREET

OPEN 2-6 DAILY

BUY A SUITE

MODERATE INVESTMENT AND LOW MONTHLY ASSESSMENT TO COVER ACTUAL OPERATING EXPENSES ONLY

## LLOYD'S

REAL ESTATE AND INSURANCE
1000 BLANSHARD
PHONES
OFFICE, G 3611. RES., E 2183

$2950—Six acres, partly cleared, fruit and berry land with 4-room cottage.

$6500—So near wifie. Six-room bungalow with 2 lots in North Quadra.

$9300—Apartment block, close in. Seven 3-room suites and one 1-room suite. Revenue $172 per month.

$8400—Lovely sunny four-room bungalow. No steps. Hardwood floors throughout. Utility room and garage. Can be bought furnished if desired.

$9500—Attractive Oak Bay home of 7 rooms, four of which are bedrooms. All spotlessly clean. Taxes only $44.

$5300—Nice little four-room home in Oak Bay with cement basement and hot-air furnace. Taxes only $32.

78 HOUSES FOR SALE

### OPEN FOR INSPECTION 2406 CENTRAL AVE.

SATURDAY, APRIL 9, 2 TO 5 P.M.
SUNDAY, APRIL 10, 2 TO 5 P.M.

This charming and delightful stucco bungalow will be seen for inspection on the days noted. House consists of entrance and rear service halls, large living-room with oak floors and large fireplace, family-sized dinette, cabinet kitchen with tile sink, 4-piece Pembroke bathroom with tile floor; and two bedrooms. There is a concealed stairway to large space up. There is utility room off kitchen. There is a full basement with hot air piped furnace and drive-in garage with entrance off Trafalgar Road. Excellent location, close to bus, beaches, golf course, stores and schools. About 12 years old. Taxes $76. Asking Price $9750

OFFERS WILL BE CONSIDERED
Exclusive Agents
[illegible]

### SOUTHERN EXPOSURE Dean Heights

Attractive white siding, semi-bungalow situated on two lots with a lovely garden and fruit trees. Living-room, dining-room, bathroom, small den and cabinet kitchen down. Two bedrooms up. Part basement with hot air pipe furnace. Large separate garage with space for a workshop. A very compact small home in this popular district. Price $7350

P. Hope—Evenings B 6934

### WATERFRONT

This fine home is situated on a large picturesque lot of nearly half an acre. The ground floor consists of entrance hall with powder room off, large living-room, 24x18, guest-size dining-room, kitchen and maid's room with extra plumbing. Upstairs is the master bedroom and bathroom, two smaller bedrooms and another bathroom. There is hot-water heating and an automatic oil burner. Attached garage. Quiet location on a beautiful little cove. Priced to sell $16,800

### $1400 DOWN

Walking distance; close in the "Bay". A five-room bungalow in good condition with basement and new hot-air furnace. Included oil-burning range and all lino. Balance at approximately $35 per month. FULL PRICE $4400

Phone P. Hope Evenings B 6934

### NEAR ROYAL ROADS COLLEGE

White siding bungalow on one acre. House consists of large living-room with fireplace, two bedrooms, large cabinet kitchen with dining space. There is a very large garage with Duroid roof. In beautiful shape and only a stone's throw from the Naval College. Asking price $7000

Or Near Offer
Mr Ali Dunlale Eves. B 2001

## CABELDU & MAY, LTD.

1212 BROAD STREET B 3124

No. 310

### "GORDON HEAD" MAGNIFICENT SEA VIEW

ONE ACRE—BEAUTIFULLY LANDSCAPED—FRUIT TREES

A truly remarkable residence. Situated in one of most picturesque locations; panoramic unobstructed sea view. The grounds are almost beyond description—trees, shrubs, perennials, bulbs of all kinds. Artistically laid out and well maintained. The bungalow is about 6 years old; architecturally designed; high-class construction. No expense was considered in the erection and planning as all rooms are extra large, hardwood floors throughout, coved ceilings, fully insulated. The home comprises wide entrance hall, lovely large living-room facing the sea, with fireplace, extra-large den and sunroom, full-size dining-room, large modern cabinet kitchen with lots of cupboards and plenty of working space. The two bedrooms are extra large with space for two full-size beds, 4-piece bath. Full cement high-ceiling basement, laundry and furnace. Separate matching garage and tool house. The bungalow also has plate-glass windows, patented weather stripped, Roll-Away metal screens. Circular concrete driveway and concrete curbs. This is definitely high-class in every respect and is very moderately priced at $16,500

Inspection Arranged

307

### "BUTCHART'S GARDENS"

Cosy 3-Room Cottage
One Acre, $3,000
$1,250 Cash Will Handle

The acre is mostly cleared except for dogwoods, plenty of space for gardening, attractive high location. The cottage contains living-room, kitchen with dining space, one bedroom, bathroom, utility room, fuel shed, oil-burning range and most furniture included. Everything neat and clean, and a fine place for a retired couple

## SWINERTON & CO., LTD.

Established 1880
620 BROUGHTON ST B 7161

## H. A. HUMBER LTD.

### CORDOVA BAY—SPECIAL

This attractive compact 6-room White Siding Bungalow with basement and hot-air heat is located on valuable lots in a high position with a view of the Sea.

This can be made into a cosy home for a retired couple and is real value at the price of $7500

Terms Can Be Arranged

### ROCKLAND AREA

Modern, 6-room Stucco Bungalow, 4 years old, located in this desirable district. Cosy living-room with convenient dining space. Two good-sized bedrooms, modern kitchen wired for electric range. Hardwood floors in main rooms. Full cement basement with hot water Oil-O-Matic Heating. Drive-in garage. This is a lovely residence for retired couple, surrounded by good-class homes. Price $11,000

### OAK BAY—$2500 CASH

Very nice, 5-room cream, Stucco Bungalow standing in an area of nice homes.

This home is 12 years old, but is in very excellent condition and very comfortably planned.

Consists of Living-Room with fireplace, good-sized Dining Room, 3 good Bedrooms and Large Kitchen which is wired for range. Modern Bathroom. Full cement basement which is lined. Hot air heat. Separate garage. Full price $8600

MEMBER REAL ESTATE BOARD

## H. A. HUMBER LTD.

1220 BROAD STREET PHONE E 3383
After hours, call Mr. Hall, G 1028; Mr Quincey, G 6304; Major Verdley, G 1654; Mr Baker, G 1331

## BERNARD & CO. B 5316

### OAK BAY

Beautifully planned and spacious throughout are the highlights of this perfectly built spacious bungalow. Charming entrance hall, living-room with fireplace, dining-room, streamlined kitchen with every modern convenience. THREE BEDROOMS and de luxe bathroom, hardwood floors throughout. Full high cement basement. OIL-O-MATIC HEAT, rumpus room with fireplace. Beautiful landscaped gardens. Price $18,500

## BERNARD & CO.

Member Real Estate Board of Victoria
620 FORT STREET PHONE B 5316
Evenings: Mr Bennett, G 4130 — Mr Kennedy, G 4894; Mr Ulrich, B 3608

78 HOUSES FOR SALE

## VERNON MARTIN & CO. LIMITED

730 VIEW STREET B 6304

### FAIRFIELD—SPECIAL VALUE

A dandy little 5-room home situated in nice district close to stores and park. Consists of living-room and fireplace, with oak floors, nice entrance hall, dining-room and kitchen, 2 bedrooms and three-piece bathroom. Hot-air heated. Lovely garden and lawn. Full price $7500

Listing No. 1290
Ask for Mr. Sparrow

### GENTLEMAN'S COUNTRY HOME

This fine property will appeal to a buyer who likes country life, providing as it does the charm of the rural and city [illegible] miles from the City Hall. There are two acres of landscaped garden, shade and fruit trees. This house is a modern five-room bungalow, comprising tiled kitchen, 4-piece bathroom and two bedrooms. The rooms are spacious and there are oak floors throughout. Full cement lined basement, hot-air heating and separate garage and storage shed. The price is $12,600

Listing No. 1066
Ask for Mr. Clarke, O 7236

### EXCLUSIVE DISTRICT

If you want a superior quality home this is it. Cedar siding finish only 3 years old. The floor plan is: Through hall with living-room, dining-room, cabinet kitchen with tile sink and wired for range. Also a very nice breakfast nook. There are two bedrooms and the bathroom is of the best. Hardwood floors throughout. Excellent basement with Oil-O-Matic air-conditioned heating and separate garage. For quick sale $12,900

Listing No. 1270
Ask for Mr Menzer, O 7236

### CLOSE TO SEA AUTOMATIC HOT-WATER HEAT

This lovely stucco home with large living room and fireplace, guest-size dining-room, large cabinet kitchen (electric), two bedrooms and four-piece Pembroke bath, concealed stairway to two bedrooms and study up, also two-piece washroom. Full cement basement with tubs. Stoker and automatic gas water heater. Separate garage. Full price $13,500

Listing No. 1290
Ask for Miss Cunningham G 9211

## CRAIG'S BETTER BUYS

### FAIRFIELD

Delightful, new, well-built stucco bungalow situated on a corner lot. Cosy living-room with F.P. and oak floor, kitchen and dining nook at the front, special cupboards and inlaid lino, 2 bedrooms, Pembroke bathroom. Full basement with pipe furnace. Separate garage. Very reasonably priced at $8950

### OAK BAY

Situated south of the Avenue is this good buy in a 3-bedroom stucco bungalow, with large L.R., oak floor, etc. Full-size D.R., kitchen, through hall and Pembroke bathroom. Full basement, hot-air heating, drive-in garage and extra room. Everything in spotless condition. Price $10,700

### MT. TOLMIE—N.H.A. BUILT HOT-WATER HEAT

New stucco bungalow with through hall, oak floors, large L.R. with F.P. Two good-sized bedrooms, modern cabinet kitchen, Pembroke bathroom, attached garage and laundry. Nicely situated. $3,000 will handle. Price $7850

### BUNGALOW ON HALF ACRE

Stucco bungalow of four rooms down and concealed stairway to one up. Full basement, furnace. Situated on Agnes Street, Saanich, and has lots of full-bearing fruit trees, as well as small fruits. Chicken house, and everything you need for retirement. Price $7350

### CITY-OAKLANDS

Very attractive new stucco bungalow, comprising L.R. with F.P., 2 bedrooms and extra room over garage. Modern kitchen and 3-piece bathroom. Buy this home and save yourself the worries of building. Priced at $6850

## HOWARD B. CRAIG

Member of the Real Estate Board
Corner View and Quadra Office, G 3222
Evenings, G 1316

### UPLANDS AREA

BEAUTIFUL HOME OF 8 ROOMS—Large bedrooms, double closets, large guest-size dining-room, large living-room with fireplace. Beautiful cabinet kitchen with tile sink. Bathroom is really lovely, with exceptional fixtures. Panelled den with fireplace. Large basement with rumpus room and laundry. This value cannot be duplicated at $17,000

### OAK BAY NEAR THE SEA

MODERN BUNGALOW—5 Lovely rooms, nice-size living-room and dining-room. Two nice bedrooms, ultra-modern kitchen with tile sink. Nice 4-piece bathroom. Automatic oil hot-water heat, and garage $12,950

### FAIRFIELD

FAMILY HOME OF 7 ROOMS—Basement. Furnace. Garage. Lots of fruit. TERMS TO SUIT. Early possession $7350

### NEAR OAK BAY

LOVELY BUNGALOW—Basement. Furnace. Nicely-fenced lot. BEST RETIRED COUPLE. Near transportation and shopping. Everything in first-class condition $5950

## R. H. DAVIES REALTY

611 YATES ST PHONE G 3015
Evenings
G 5317 — G 1606 — B 4310 — B 6414

### NEW CEDAR SIDING TWO-BEDROOM HOUSE

### $2400 DOWN

INCLUDES New 7-ft. De Luxe Westinghouse Refrigerator and New De Luxe Norge Gas Range

SPECIAL FEATURES
- Hardwood Floors
- Large Rooms—Fireplace
- Dream Kitchen—Linoleum
- Full Cement Basement—Garage
- Furnace—Supply of Fuel
- All-Copper Boiler and Pipe
- Large Lot—Marigold District

FULL PRICE $8500
Terms $50 Per Month
OWNER—B 1047 No Agents

HERE'S A NICE FAMILY HOME IN THE BEST PART OF

### ROCKLAND DISTRICT

There are four rooms down and three bedrooms above. Full basement and furnace. Hardwood floors. Insulated throughout. This home has revenue possibilities. It is moderately priced, and surrounded by the finest homes

## H. W. MILLER & CO.

1006 GOVERNMENT ST PHONE G 8001

78 HOUSES FOR SALE

## BROWN BROS. LIMITED

(Est. 1910)
1126 BLANSHARD ST PHONE B 1183-4
Members of Real Estate Board of Victoria

### FLASH UPLANDS — SEA VIEW

Owners have just favored us with the exclusive listing of their lovely modern six-room ranch-type bungalow in a lovely setting. Pleasing entrance hall, living-room, dining-room, den, two bedrooms and ultra-modern kitchen and breakfast space. Full basement. Hot-water (Oil-O-Matic) heating. Owner leaving Victoria and must have quick sale. Terms $22,000

Please Ask for Mr Speed
Evenings, E 8305

### SEA VIEW GEM CITY

Nestled in approx. three-quarters of an acre of beautiful terraced garden, spacious lawns, beautiful shrubs and native oaks. This gem of a five-room stucco bungalow is an answer to a home-lover's wish. Reception hall and through hall, spacious living-room with fireplace and adjoining dining-room, all with hardwood floors. Bright, modern kitchen, tile sink, quality lino and wired for electric range. Two lovely bedrooms, four-piece Pembroke bath. Full cement basement lined, laundry tubs, drive-in garage. HOT-WATER HEAT. This is indeed a gem in a perfect setting. Full price $14,700

Please ask for Mr. Woodley, Eves. E 5304

### REVENUE PROPERTY

Close to town, transportation and schools. One suite of two rooms, two single and three-piece bathroom. Two down with owner's suite, utility. All kitchen with tubs and toilet. Cement basement, hot-air heat. House in beautiful condition. Revenue $300 per month. Full price $12,600

Please ask for Mr Irwin

### OWNER GOING NORTH WISHES TO SELL QUICKLY. N.H.A. OIL-O-MATIC AND INSULATED

Five rooms plus sunroom, utility and enclosed stairway to unfinished rooms up. Rock wool insulation. This is a home which has been well cared for and the materials are of the best. Oak floors in through hall, living-room, dining-room, good linoleum and blinds. One of the best oil ranges to be had yet seen. Nicol tank. The basement is lined and has an extra large fireproof garage with workshop. Located within a block of 10-minute bus and with a nice open view of highway and water. A good vegetable garden with young fruit trees. Asking price most reasonable $9450

Terms Arranged
Please Ask for Mr Bette—Eves. O 8356
Exclusive Agents

### UPLANDS FOUR BEDROOMS HOT-WATER OIL-O-MATIC

This home of pleasing architecture is in a beautiful setting of lawns and shrubs. Spacious entrance hall, charming living-room, guest-size dining room, two bedrooms, tiled bathroom and modern cabinet kitchen with breakfast space. Two bedrooms and complete bathroom up. Full basement with hot-water Oil-O-Matic heating plant. Lovely garden. Separate garage. Everything about this house is in good taste and in immaculate condition. Asking price is $23,000

Please Ask for Mr Speed—E 8305

### NEW SUPER BUNGALOW AT BARGAIN PRICE

Due to illness of owner, this beautifully built and kept five-room bungalow is being sacrificed. It couldn't be duplicated at anything like the price asked. Lovely oak floors. French doors—insulated for maximum comfort and economy. New appliance. Large kitchen with dining space. Plenty of cupboards. Tile sink. Extra lighting. New oil range and Frigidaire available. Not a crack nor break anywhere. Duroid roof. In fact, everything one can think of has been put into this two-year-old home. Full high basement. Laundry tubs. Drive-in garage. A high location just two blocks from 15-minute bus and shopping centre. The price $8200

With Terms Arranged
Please Ask for Mr Bette—Eves. O 8350
Exclusive Agents

### REDUCED FOR QUICK SALE

High unobstructed view of surrounding countryside, this most attractive white-shake bungalow has hardwood floors in entrance hall, living-room and both bedrooms. Quality lino in modern cabinet kitchen. Full high basement. Hot air piped. Another large room with view in basement. Venetian blinds and many other fine attributes combine to make this a very desirable home. Early possession. Some terms. Reduced price $7700

Please ask for Mr. Woodley Eves. E 5304

### HALF CASH BALANCE AS RENT

Buys a four-room one-year-old bungalow. Two bedrooms. Living-room, fireplace, modern cabinet kitchen, utility room and garage. Nice size lot. Immediate possession. Full price $7350

Please ask for Mr. Irwin

### TODAY'S SPECIAL $2000 Down

Is a five-room bungalow which is as good a buy as you will find anywhere. Through hall to cosy living-room with fireplace, family-size dining-room, two good bedrooms, splendid kitchen and bathroom. Full basement, good furnace, attached garage. Walking distance to town and in spotless condition inside and out. Close to shopping centre. You can't go wrong on this.

Please ask for Mr Speed. E 8305

## RANDALL'S

### OAK BAY

Here is a very unusual buy in a family home of seven rooms. Large bright living-room, den, family dining-room, kitchen with lots of built-ins, three large bedrooms. Full basement, good furnace, excellent garden space. Definitely a good buy at $7500

Call Mr Beatty
Evenings, E 3304

### OAK BAY

Close to Oak Bay Avenue—Older-type home very suitable for workingman and family. Low taxes. It has four rooms and bathroom on the main floor, two bedrooms up. Full cement basement, furnace, washtubs, separate garage, new Duroid roof. Newly decorated throughout and immediate possession. Price $6300

Call Mr. Robertson
Evenings, E 9479

### FAIRFIELD

Good siding bungalow of five rooms. Fireplace in living-room. Garage in the basement. This home is in spotless condition and in a very convenient location. Price $6000

Call Mr Oliphant
Evenings, G 8379

### ESQUIMALT

Navy men, are you looking for a good home? This almost new five-room stucco bungalow is in very convenient and good location with early possession. There is also a full basement and furnace and some terms can be given. Price $8000

Call Mr. Driver
Evenings E 1349

### WHAT OFFERS?

Two acres and six-room modern bungalow with chicken houses for 1,000 birds, barn for two cows and other outbuildings, all in first-class shape. See this today and make an offer. Excellent soil. Within five miles from City.

Call Mr Amos
Evenings, E 2148

## GEORGE RANDALL

1208 DOUGLAS G 8109

78 HOUSES FOR SALE

## THE B.C. LAND & INVESTMENT AGENCY, LTD.

(Over 60 Years in Real Estate)

### A DISTINCTIVE PROPERTY

A fully-modern stucco bungalow situated in a charming old world garden (5 lots), very good part of Oak Bay, south of the Avenue. Six rooms and bathroom on ground floor, with large spare bedroom up (open stairway). Has very nice hall, a big living-room, dining-room, both with fireplaces; 2 bedrooms (fair size). Good oak floors, lovely mahogany doors and trim. Hot-water heated with oil burner. The garden is just full of Spring flowers, flowering shrubs, a fine variety of fruit trees including a peach and apricot—really a gardener's dream and it can be had for $15,500

### NEAR BEACH

WILLOWS—[illegible] galow with full basement, furnace and separate garage, all in excellent condition. TWO LOTS, very nice garden, many shrubs and fruit trees. Price $8400

Please ask for Mr C. S. V. Sagshaw

### OAK BAY SPACIOUS SEMI-BUNGALOW

Located on St David, just off the Avenue. For the discriminating buyer who wants a really well-constructed house with all the latest features and in immaculate condition throughout, this is well worth investigation. Spacious entrance hall, den with fireplace, beautiful living-room 16x23, with large fireplace, sunroom, family-size dining-room, ultra-modern cabinet kitchen, two large bedrooms with connecting 3-pce bathroom with tile floor. Upstairs are three bedrooms and 3-pce bathroom. Full basement with hot-air OIL-O-MATIC furnace, fruit room, tubs and lavatory. Attached garage, circular driveway. Lot 100x130. Inspection by appointment. Price $21,000

Please Ask for Mr W. O. Cameron

### GONZALES AREA

You would like this comfortable three-bedroom home. It has been newly decorated inside and out. Lovely living-room, full dining-room, kitchen wired for electric range. Full basement with hot air furnace and stoker. Possession May 1st. Some terms. Price $7900

### GONZALES AREA

This bungalow is seven years old. Vestibule entrance, living room, good kitchen, two bedrooms, bath. Attached garage. Lot 60 x 143, plenty of fruit. An exclusive listing. Excellent condition $5750

### GORDON HEAD

The owner of this place has made a comfortable living here for years. Five-room bungalow. Garage. Chicken houses for over 500 birds. Good revenue from loganberries and black currants. Worth investigating. Taxes $63. Asking $9500

### MOUNT VIEW AREA

A five-roomed home with full basement and central heat. Garage in basement. Has nice glassed-in front porch. Reasonably priced for a quick sale at $5500

Please Ask for Mr Heind, Evenings B 0580
922 GOVERNMENT ST G 4115
Member Real Estate Board of Victoria

## HEISTERMAN — E 4161

### MR FAMILY MAN TAKE YOUR CHOICE.

SAANICH—7 rooms, hot water heated, double plumbing, 4 lots in orchard, flowers and vegetable garden. Chickens and kitchen range included. Some terms. Price $6500

FAIRFIELD—7 rooms, full basement, hot-air heat. Large lot. Separate garage $6750

CITY—7 rooms, basement, hot-air heat. Excellent view. Separate garage. $3,000 cash to handle. Price $6850

Mr Wright—Evenings, O 8787

### DUPLEX BARGAIN 1021 PEMBERTON ROAD

OIL-O-MATIC HOT-WATER HEATING

6-Room suite down, 5-room suite up, four sets of plumbing, 3-car garage, large lot $12,600

EXCLUSIVE AGENTS
Key in Lower Flat Obtained at This Office
Courtesy Extended to Other Agents

### BUILDING LOT—FAIRFIELD

70 x 136 Lot in good part of Fairfield for quick sale. Exclusive agents. Price $600

### DOWNTOWN CORNER

Double lot with brick building about 40 x 80, and other buildings with separate revenue of $800. Busy corner. Reasonable terms. For full particulars apply this office

## HEISTERMAN & CO.

Established 1884
1121 BLANSHARD ST PHONE E 4161

### OAK BAY RICHMOND AVENUE

TEN ROOMS OPERATED AT PRESENT as guest house with $180 monthly revenue, excellent condition throughout. Full cement basement—Oil-O-Matic heating, gas heater and range, large garage with cement basement and full cement driveway. Well-kept grounds and garden with fruits. Ideal location. For quick sale $10,950

### HIGH GORGE

BRAND-NEW STUCCO BUNGALOW, four large rooms and dinette, cabinet kitchen, Pembroke bath, full basement, drive-in garage, nice lot, half cash. FULL PRICE $7500

### HAMPSHIRE ROAD SOUTH OF THE AVENUE

A nice home in good condition throughout. Full basement. Drive-in garage. Low taxes. Garden. See it for yourself $6300

### HAULTAIN

4-BEDROOM FAMILY HOME in good condition throughout. Living, dining, cabinet kitchen, 4 bedrooms up. Basement, furnace. Separate garage. Good lot with fruit. Terms. FULL PRICE ONLY $5500

Evenings
Mr McDonald, B 1547; Mrs Cooper G 5309

## HALLMARK & CO.

B 1813 307 CENTRAL BLDG B 1813

### SUBURBAN HOME

Eight miles from the city. A most attractive bungalow with lakefrontage, secluded and beautifully landscaped grounds. The bungalow has six large rooms and is of finest prewar construction with mahogany doors and trim, hardwood floors, oil automatic hot water heating. Two bathrooms, one with beautiful tiles and colored fixtures. Windows face south, with glorious view. Ultra-modern butlers pantry and kitchen. Full high basement, laundry tubs and extra toilet. This is an ideal suburban home. The price is greatly reduced by absentee owner for quick sale. Exclusive agents, with our usual courtesy to other agents $17,500

## GILLESPIE, HART & CO., LIMITED

611 FORT STREET Phone G 1181
Member of the Real Estate Board of Victoria B.C.

78 HOUSES FOR SALE

## PEMBERTON, HOLMES

Real Values Since 1887

### OAKLANDS Immediate Possession

### "I'M NOW AS SOUND AS THE DAY I WAS BUILT

"31 Years ago" says this bright bungalow on CORNER LOT. Why?

1. New Duroid roof—New paint job.
2. Completely redecorated—New fireplace.
3. Floors sanded.
4. Full high basement, new cement job.
5. New piped hot-air furnace
6. New water connection to city main.

Through hall, living-room, 2 BEDROOMS, 3-piece bathroom, roomy kitchen, pantry [illegible] cash. Price $6000

Please call Mr Mackenzie (evenings) B 3583

### OAK BAY

A MOST DESIRABLE HOME

Located on one of the most attractive quiet streets in Oak Bay. Landscaped lot. Garden all in. Stucco exterior. Built under N.H.A. Excellent floor plan. Through hall, living-room 21x13. Guest-size dining-room with built-in corner cabinets. Convenient modern kitchen with dining space. Two bedrooms and 4-piece bathroom. Hall carpets and large mantel mirror included. Full basement with large room and A OIL-O-MATIC FURNACE. Automatic water heater. Drive-in garage. Taxes $86. Price $14,850

WHAT MORE COULD YOU WISH FOR?

For appointment to view, please call Violet McLean (Eves. G 6867)

### HAVE YOU $4500 TO INVEST IN COMFORT?

In the best part of Fairfield. A new modern six-room bungalow. THREE BEDROOMS and CABINET KITCHEN, dinette and large living-room with open fireplace. This home is beautifully decorated and planned for modern living. Inexpensive to heat, close to downtown (two-mile circle). It has everything so important to the present day housewife. Liberal terms. For full price

Call Jack Cheeseman (Eves. E 8021)

### "SPECIAL FOR EASTER" Says Builder

For $7700 he will sell this attractive 5-room bungalow. Situated on a fine lot where there is room to breathe in the charming Cedar Hill district. IMMEDIATE POSSESSION can be given of this beautifully-decorated bungalow. There is a drive-in garage, furnace, no basement and only a few steps to bother with. Yes, the price is only $7700

Apply Vance Hope (evenings), E 4100

### YOUR FAMILY WILL LIKE THIS ESQUIMALT EXCLUSIVE

PRICED BELOW TODAY'S COST

[illegible]-year-old semi-bungalow with seven spacious rooms. FOUR BEDROOMS (2 up and 2 down). Electric kitchen. Main floors all first-grade oak. Coved ceilings, open fireplace in the large living-room. Roomy dining-room. Full high concrete basement. Hot-air heat piped to all rooms. SPLENDID GARDEN with all kinds of fruits and nicely landscaped. All this for only $11,000

Obed TERMS may be arranged
Please Call J. Cheeseman at E Line 8124 or Eves. E 4833

### WEST VICTORIA 6 ROOMS — 2 LOTS

IMMEDIATE POSSESSION

Big rooms all on one floor. 3 bedrooms, living-room, large dining-room, kitchen, pantry and 3-piece bath. Basement and piped furnace. Separate garage. Two lots on quiet street. Needs some decorating. A good buy at $5500

(On Terms)
See Reg Castleton (Eves.) E 8464

### 259 REGINA AVENUE Near Tillicum IMMEDIATE POSSESSION

Four-room stucco bungalow with full basement and furnace. TWO LOTS. Built 1½ years. An attractive small home. Taxes only $40.

"EXCLUSIVE LISTING"
Please call Violet McLean (evenings) G 6867

### UNIQUE WATERFRONT

SITUATED ABOUT 30 MILES FROM VICTORIA

About three acres, nicely timbered with high elevation. House consists of hall, exceptionally large living-room and study (each with very large open fireplace), kitchen, small dining-room, large coat cupboard. Upstairs are two very large master bedrooms with gas fireplaces. One bath and separate toilet and separate full bathroom with main master bedroom. Also two smaller bedrooms. Perfect all-year-round anchorage for any sized boat a few feet from the shore. Price $21,000

For Further Particulars and Permission To View, Please Ask for Mr. Hall

LIST WITH US FOR ACTION

## Pemberton, Holmes, Ltd.

1002 GOVERNMENT ST G 8124

## ALTON & FLEMING

1006 BLANSHARD ST PHONE G 8115

### OAKLANDS $1500 DOWN

A good seven-roomed family home in a nice high location, close to school, stores and transportation. Full price $6800

### ELK LAKE

One-half acre and a four-roomed bungalow with large living-room, two bedrooms and a good kitchen. Separate garage and a small chicken house. Five minutes walk to stores and bus. Full price $4750

### $1200 CASH SPECIAL

5 rooms neat and clean, Fernwood District, newly rewired and decorated. Plumbing all in first class shape, house all plastered. Only half a lot and no basement. Close to bus, schools and stores. A comfortable place to live or would rent for $40 to a month. FULL PRICE $2900

### CITY—CLOSE IN

Bungalow, 4 rooms, just a few minutes' walk from the City Hall. Everything is in first class condition and this low price includes a modern oil range. Terms at $4750

### HIGH GORGE—7 ROOMS A REAL FAMILY HOME

$9950—In immaculate condition, this home has every attraction. Wide entrance hall with hardwood floors, very large living-room and dining-room, approx. 40 x 18 with hardwood floors, kitchen, utility room, 3 bedrooms and bathroom. Upstairs one large bright room. Full cement basement with separate plumbing and shower, drive-in garage and store rooms. Nearly an acre of lovely grounds with extra garage. To view please call Mr Hinde B 3141 (evening B 1492).

### BEACON HILL PARK DUPLEX—SELF CONTAINED

$8500—Within 100 yards of Beacon Hill Park and in first-class condition this home with 5 rooms for owner and good revenue possibilities. This home has 2 sets of plumbing, all in good condition. No decorating needed anywhere. Upstairs suite rented at $41 monthly. To view please call Mr Hinde, B 3141 (evening B 1492).

## HAWKES FOSTER, LTD.

1610 DOUGLAS ST.

78 HOUSES FOR SALE

LIST YOUR PROPERTY WITH

## HAGAR'S

### OAK BAY SOUTH

Compact and pleasant, this 5-room, stucco bungalow is nicely situated and reasonably priced. A large bright living-room-dining-room combination with a granite fireplace. 2 good bedrooms and bathroom. Kitchen. Full cement basement and detached garage. Convenient location and immediate possession. Price $7500

### BUNGALOW AND 2 ACRES

Within 5 miles of Victoria. Living-room with fireplace, 2 bedrooms, bathroom, kitchen, garage and outbuildings. Good poultry house for 700 birds. Immediate possession $6500

### WATERFRONT

Secluded waterfront property on 3-mile circle. Nice garden with shade and fruit trees. About 150 ft waterfrontage, 100 ft street frontage with depth of about 300 feet. Comfortable 8-roomed cottage entirely redecorated, consists of living-room (15x24) with open fireplace, opening on to wide veranda with beautiful view of water; den or dining-room, bright kitchen with built-in fixtures, bedroom with large closet and 3-piece bathroom, all on ground floor. Upstairs—bedroom with dressing room. Basement with new hot air furnace. Garage attached. Health of owner sole reason for sale. Exclusive $8925

### 7 ROOMS ON 1 FLOOR

This cottage-style bungalow of seven rooms on one floor in its lovely setting of trees and lawns should appeal to those who are looking for something out of the ordinary. Some of the features are 3 living rooms with fireplaces, den, 3 bedrooms. Good chicken house. Tennis court. Approximately 1 acre of good, level ground. Priced $6900

## Hagar & Swayne Ltd.

VIEW AT BROAD G 4131-2-3
Evenings G 8893
Member Real Estate Board of Victoria

### HIGH QUADRA—SPECIAL

TWO WEEKS POSSESSION of well-built modern stucco home of 6 large rooms. Living-room with fireplace, entrance hall, dining-room, 2 bedrooms, cabinet kitchen wired for electric range, Pembroke bathroom, copper piping throughout, hardwood floors, Venetian blinds. Full cement basement with furnace and drive-in garage. Half block from bus line, in very desirable location. Price $10,500

### GORGE DISTRICT

Very attractive ten-year-old stucco bungalow of 8 spacious rooms. Living-room with fireplace 24 x 15 feet, dining room, 3 bedrooms with double closets, modern kitchen tiled sink, Pembroke bathroom, utility room with tubs. Cement basement with drive-in garage. Hardwood floors in main rooms and bedrooms, Venetian blinds. Landscaped grounds. $7700 handles. Excellent value and a snap at $8250

### CEDAR HILL

Near Golf Course. Charming and compact modern home of four rooms and utility room. Has lovely living-room with fireplace, dining-room, cabinet kitchen, bedroom, Pembroke bathroom. WALL-TO-WALL CARPETS, VENETIAN BLINDS, OIL RANGE INCLUDED. No high steps. A truly lovely garden, fruit and shrubs of all kinds. Taxes only $80 per year. Approx. 8 years old and very well built. IF YOU DESIRE A REAL HOME IN A NICE HIGH LOCATION COME AND SEE THIS. Terms arranged. Price asked $6950

(EXCLUSIVE LISTING)

### LANGFORD WATERFRONTAGE

AND $1,500 HANDLES. 4 room bungalow consisting of living-room and dinette, overlooking lake, 1 bedroom, kitchen wired for electric range. Part basement with furnace and drive-in garage. This is special property and good value at $6300

Another good listing at LANGFORD. 4 rooms and dinette. Large lot, 100 x 180 ft. Fruit trees. Curtains, drapes, linos, blinds and kitchen range included. Price asked $6500

$1500 DOWN here compact and well-built attractive bungalow of 5 rooms with extra room in basement, furnace, garage, fireplace, hardwood floors. Nice garden. (Exclusive listing.) Price $5750

$2000 DOWN—Vista Heights nice 5-room bungalow with sunroom, basement, furnace, garage, fruit trees. Taxes only $46. Full price $5250

## McCANDLESS REALTY

644 FORT ST PHONE B 6112

## A. A. GREEN REALTY CO.

904-906 GORDON STREET
Side of Coach Lines E 8115

### VICTORIA WEST

6-ROOM bungalow in excellent condition. Living-room, dining-room, cabinet kitchen, 3 good bedrooms. Full basement with hot air piped furnace. Large LOT with separate garage, fruit trees and vegetable garden. Some terms. PRICE $5600

Evenings Mr Olson, G 4606

### CITY

CLOSE in Esquimalt. 4-ROOMED stucco bungalow. Living room with electric open fireplace. 2 bedrooms. THREE-PIECE bathroom, kitchen and NOOK. Basement with furnace. Nice lot with greenhouse. We can also sell the house fully furnished. A GOOD BUY AT $5950

Evenings Mr. Lancaster, E 8134

### MOUNT VIEW WITHIN THE 2-MILE CIRCLE

IF you would like a Home set in a nice garden with lots of space and a VIEW of the Mountains

### THIS IS IT.

FIVE-ROOM BUNGALOW, hot-water heat, living-room with fireplace, dining-room, two good-size bedrooms, three-piece bathroom, glazed SUNROOM with Venetian Blinds. FULL basement, hot-water heating system. Beautiful garden 100 x 130. Fruit trees, flowers and good lawns. At $6650

Evenings Mr Pearson, B 9070

### OAK BAY

On Quiet Street 5-room semi-bungalow. All newly decorated, new Duroid roof. Basement with furnace. Good garden lot, close to stores, schools, etc. Taxes only $38. GOOD BUYING at $6300

Evenings Mr. Green, B 6118

### HOMES OUR SPECIALTY

Modern 4-room stucco bungalow, a lovely little home, with attached garage, utility room, oil heater. Good new gas range included in price of (terms) $7650

A bargain close in older type home, 4 rooms, good foundation, all in perfect condition. New gas and oil combination range, oil heater included in full price of $4700

(Terms Arranged)

A good buy at Cordova Bay, new 4-room bungalow, beautiful view. Price $4500

New 4-room stucco bungalow, modern high basement, walking distance. Owner must sell. Price $7000

(Very Easy Terms)

Restaurant business, the best paying place in town. Low rent and long lease. See this one if interested in a money maker. Information at this office.

For Prairie Farms, Island Farms, Hardware Business, See Us

Real good 5-room home in perfect condition, inside and out; close in. Full price (terms) $4400

## THE CITY BROKERAGE

1010 BLANSHARD STREET
Phone G 8050 Night, G 7464

## 78 HOUSES FOR SALE

### RANDALL'S

### UPLANDS DE LUXE RESIDENCE

We have recently inspected this property and consider it the most outstanding that has come on the market for some time. This home is ultra modern and a few of the many features are as follows:

(1) Large living-room 22 x 16.

(2) An attractive dining-room with circular plate glass windows.

(3) Dream kitchen with rubberized blue tile floor.

(4) Four large bedrooms with full wall closets and vision mirrors.

(5) Large den with fireplace and plate glass windows.

(6) Downstairs large rumpus room finished in knotty pine, also fireplace.

The grounds beautifully landscaped, consist of half acre. To effect a quick sale the owner has drastically cut the price to $26,500

Inspection by Appointment Only

Exclusive Listing

Call Mr Saunders

### GEORGE RANDALL

1300 DOUGLAS STREET PHONE G 8100

### THE YORKSHIRE

& PACIFIC SECURITIES, LTD

737 FORT ST PHONE B 7106

Evenings, E 1890

OPEN FOR INSPECTION TODAY, 3 P.M. TO 6 P.M.

604 MICHIGAN

TAKE ADVANTAGE

Of this opportunity to buy a really first-class revenue-producing property within walking distance of town. Owner on account of illness has instructed us to sell immediately even at a loss to himself. This fine house surrounded by a lovely garden has 8 rooms which are really beautifully decorated, and everything is spotlessly clean. A revenue of at least $300 a month could be made during tourist season. We expect to sell almost at once so make a point of seeing this right away. Price is only $7500

$7750

Situated opposite Gorge Vale golf course is this most attractive modern bungalow of 4 fine rooms. Full basement and large garden, close to transportation. We consider this a very good buy.

### 3920 QUADRA

CORNER SAN MARINO

Well-built modern stucco 5-room bungalow. Basement, drive-in garage. Oil-O-Matic heat. Price drastically reduced for immediate sale.

OPEN FOR INSPECTION

SUNDAY, APRIL 10

2 - 5.30 P.M.

YORKSHIRE & PACIFIC SECURITIES LIMITED

737 FORT STREET E 7106

### EVERGREEN REAL ESTATE LTD. SEABOARD REALTY

814 GOVERNMENT ST

D 4013 E 1934

$1750 CASH buys a comfortable four-room bungalow OFF OAK BAY AVENUE. Living-room, 2 bedrooms, kitchen and pantry with kitchen range included. Bathroom and utility room. Reasonable terms. FULL PRICE $4,650

$6000—OFF HILLSIDE AND FULLY FURNISHED. Four-room bungalow with an extra room in the basement, all in first-class condition. Full basement with furnace and drive-in garage. Furnishings include electric range and automatic hot-water heater, washing machine, etc. Good view, close to transportation, and quick possession.

$10,000—NEAR FORT AND MOSS STREETS—This nearly-new stucco bungalow has all the latest features. Large living-room with tile fireplace and dinette, both with hardwood floors, two bedrooms. Pembroke bathroom, ultra-modern cabinet kitchen with inlaid linoleum, full cement basement with furnace and tubs. Separate garage. Everything about this home is GOOD and the location is ideal. REDUCED FOR QUICK SALE.

$10,500 — OAK BAY, SOUTH OF THE AVENUE. A real family home in perfect condition. Down: Living-room and den both with fireplace, dining-room, 1 bedroom and kitchen. Three large bedrooms up. Double plumbing. Hardwood floors. Full cement basement with HOT-WATER HEATING. Double garage. One of the best buys on the market today, and there are some terms.

C. M. Simmons, E 4014 T. Waters

Evenings: H. D. Winter, E 8308

Jerry Bell, Sidney 70Y

### VIEW REALTY LTD.

A beautiful home on a scenic lot at View Royal. This is a chance to own this attractive property situated on a very pretty high lot overlooking the Island Highway. The bungalow is a compact and attractive little unit and is well insulated and comfortable and is in perfect condition. There is also a one-room cabin suitable as a guest house. For appointment to view this lovely little home give us a call and we will take you out and the price is right $6500

$1,500 would be considered to a reliable party for this new 4-room bungalow. This is a well-built, well designed home of ample proportions and is located on two very productive lots in the Wilkinson-Colquitz area and is within the 4-mile circle and priced to sell $5700

A well constructed family home in perfect condition inside and out. Located on a quiet street in Victoria West. This is a really fine home in a very nice location and can be bought on very favorable terms and the price is only $5800

For appointment to view any of these or any of our many listings call C. A. Conrad or H. J. Dupont

### VIEW REALTY LTD.

943 YATES ST GARDEN 7411

### GORGE

### $6500—4 AND DINETTE

### $1000 CASH TO HANDLE

BALANCE $40 MONTHLY

Handyman's Special—Opportunity here to obtain a well-built bungalow. Large, spacious entrance hall, living-room with protective entrance hall, attractive fireplace and combined dinette. Large family cabinet kitchen, 2 good bedrooms and 3-piece bathroom. FULL BASEMENT and hot-air heating unit piped to all rooms. Large fertile lot. For appointment to view please call MR. THORNELOE, D 6337.

Listing 8-4..

### HAWKES FOSTER, LTD.

1612 DOUGLAS ST. PHONE E 2161

### L. M. ROSEVEAR & CO. LTD.

### GOOD HOME BUYS

### OAKLANDS DISTRICT

A new five-room stucco bungalow. Terms one-half cash. PRICE $7500

### FAIRFIELD DISTRICT

A good family home. Seven rooms and bathroom, basement, furnace, garage, etc. Near school and bus. Immediate possession. Terms. PRICE $7350

### [illegible] DISTRICT

A five-room bungalow with basement, fireplace, garage, fruit trees, berries, large vegetable garden, small chicken house. Immediate possession. Terms. PRICE $5500

### QUADRA DISTRICT

A new stucco home seven rooms and bathroom in High Quadra District. Saanich. All new surrounding homes N.H.A. built. Terms one-half cash. PRICE $9500

### ESQUIMALT DISTRICT

A seven-room home near bus, stores and schools, etc. Terms one-half cash. PRICE $4750

### HIGH QUADRA

A new modern six-room stucco bungalow. Up to date in every way. Terms one-half cash. PRICE $12,000

MANY OTHERS TO CHOOSE FROM

### L. M. ROSEVEAR & CO., LTD.

110 ROYAL TRUST BLDG., 616 VIEW ST. PHONE G 6041

### REVENUE PROPERTY

### 13% NET

### ON CASH PAYMENT OF ONLY $4150

THREE SUITES AND A LARGE SINGLE ROOM. TENANTS look after own firing. This property is situated in a very good locality. FULL PRICE $6950

### HIGH QUADRA QUIET STREET

3-YEAR-OLD CEDAR SHAKE 6-ROOM BUNGALOW WITH excellent floor plan and good-sized rooms. Through entrance hall, living-room 18x16, dining-room. Modern kitchen with laundry room off. Full high basement, hot-air furnace. Rumpus room. Separate garage. Large lot. Very easy terms offered. Owner wishes to sell quickly. PRICE $11,000

### FAIRFIELD

### 3 BEDROOMS

### DOUBLE PLUMBING

### OIL HOT-WATER HEAT

LOVELY 8-ROOM HOUSE WITHIN WALKING DISTANCE OF TOWN. Beautiful large living-room with sun room off. Dining-room, modern kitchen, tiled sink and breakfast nook. Master bedroom downstairs with private 4-piece bathroom. Upstairs there are two large bedrooms and dressing-room with an extra bathroom. Exceptionally fine basement with Oil-O-Matic hot water heating. This residence is suitable for a professional man. EXCEPTIONAL VALUE at $14,700

### LEACH & SPARKS

1110 BLANSHARD STREET E 4117

Evenings, Mr. Day, G 3003

### JOHNSTON & CO., LTD.

Established 1903

COMPLETE INSURANCE SERVICE

### DEAN HEIGHTS

Lovely 5-room stucco bungalow with WILLIAMS LOW PRESSURE OIL-O-MATIC & A furnace. Full high basement, separate matching garage, oak floors in the spacious living-room, entrance hall, 2 large bedrooms and dining-room—inlaid lino in the electric cabinet kitchen and Ke tile bathroom, automatic electric hot water heater. Secluded back garden enclosed by high cypress hedge—rock garden in front. This lovely home affords an unobstructed view of the city, mountains, harbor and straits of Juan de Fuca. Viewed by appointment only. Price $11,500

Mr. Arthur—Eves. E 8308

### SAFE ANCHORAGE

### REDUCED $500

GORGE WATERS—Close in, select street. Beautiful N.H.A.-built, five-room shake bungalow, with full basement, furnace. Oak floors, de luxe 4-piece bathroom. Matching separate garage. Extra basement room. Rock garden patio, fruit trees. The living-room is 18x20 with brick and tile fireplace. OAK floors and large picture window overlooking your own SAFE ANCHORAGE and SWIMMING FLOAT and GORGEOUS GORGE WATERS. TERMS. NOW $9450

Mr. Dickie, Eves., E 3040

1316 BROAD STREET

Day Phones, E 5342, E 6001

### $2200

### GROCERY - CONFECTIONERY BUSINESS

Wonderful opportunity for someone. This store is located on Douglas. Owner retiring. Stock at invoice price. Rent of store with lease $30 month. Suite available, $35. All fixtures and equipment. Price $2200

### WATERFRONT

Cordova Bay, high location with one of the most beautiful views in Victoria. Sandy beach at your front door. This home is very attractive with large living-room (23 x 17), big fireplace, view windows, two nice bedrooms, dining-room, modern cabinet kitchen with nook. Self-contained suite in basement rented at $30. Also rumpus room with fireplace, laundry trays, Oil-O-Matic, hot-air furnace, garage, boathouse, lovely garden. This is really a lovely home. Price $12,750

### FLEMING GARDNER CO.

307 SCOLLARD BUILDING D 7761

Night, Mr. Gardner, E 4097

### FALKLAND ROAD OAK BAY SOUTH

12-year-old stucco bungalow of 5 well-arranged and spotlessly clean rooms, all on one floor; hardwood floors in through hall and living-room, family-sized dining room, kitchen with lots of cabinets, 2 bedrooms, full high basement with piped hot-air furnace, laundry trays and garage. Attractive garden with some fruit trees. Quick occupancy and reasonable terms $10,500

### Bayne & Normington

111 PEMBERTON BLDG. E 1134

Res. G 8494—G 7561

### SEVEN-ROOM STUCCO SEMI-BUNGALOW

Overlooking the sea in Esquimalt. Electric range. For rent for 6 months from May 1st. $100 per month

### Pemberton, Holmes, Ltd.

1002 GOVERNMENT ST GARDEN 8124

### OAK BAY

NEW—6-ROOM BUNGALOW, spacious and well-built WITH complete finished suite in basement with plumbing—good garden lot and double garage. This is real value $10,500

### CLOSE TO HOSPITAL

Attractive 4-room bungalow with nook. Basement and furnace, hardwood floors, fireplace. White cedar siding finish. Good garden lot. Price $6800

### APARTMENT HOUSE

Revenue of $100 per month, 5-room apartment for owner. [illegible] possession

### FAIRFIELD

4-room bungalow without basement. But has circulating gas heater, fireplace and good lot. Clean and easy $5250

Please Ask for Mr. Ramsay

### A BARGAIN

6-room white stucco bungalow only 3 years old with piped furnace and garage, in full cement basement. On half acre high-class property with spacious lawns. Eah pool, fruit trees, good soil. In new residential area, close to stores, good bus service, etc. Built to V.L.A. specifications. Now only $7500

### FOUR-MILE CIRCLE

On four acres. This attractive home will be completed in a few weeks time. Oak floors throughout and everything built with the very best of materials. Full cement basement with garage and furnace. Secluded yet close to bus line.

For Further Particulars Please Ask for Colin Smith at

Eves. Phone Belmont 185M

### MEHAREY & CO., LTD.

622 VIEW STREET E 1107

### FRASER BISCOE OFFERS

### "CORDOVA BAY"

Five-room house conveniently located near beach, store, school and bus. Nice garden, fruit trees. Can be handled with $... cash. Price $5250

### "NEAR GONZALES BEACH"

IN FAIRFIELD

Six-room stucco with one bedroom down and three up. Revenue from a cottage on the property. Garden and garage. No steps and an excellent location. Half cash. Price $6000

### "PORTAGE INLET"

NO STEPS

An attractive four-room stucco bungalow, about 10 years old. Spotless condition. Oak floor and fireplace in living-room. Tiled sink in kitchen. Two bedrooms. Cedar-lined closets. Large lot, excellent soil, fruit trees, well-drained. Garage. Oil heater and range included. Price $6300

### "ROCKLAND AVENUE"

INCOME HOME

A very fine home—in excellent condition. Good revenue from existing tenants. Two or three rooms for owner. Low overhead. Price $13,500

### FRASER BISCOE

SINCE 1907

"Service With Reliability"

900 COURTNEY ST EMPIRE 8813

(Across From Post Office)

### BERNARD & CO.

### B 5316

### OAK BAY

South of the Avenue, half a block from the sea. Charming family home comprising entrance hall, spacious living-room, guest-sized dining-room, modern kitchen, breakfast room, laundry room and lovely den with fireplace. Four bedrooms and bathroom upstairs. Full cement basement. HOT WATER OIL-O-MATIC HEAT. Drive-in garage. Asking price $16,500

### FAIRFIELD

Price reduced on this modern and attractive stucco bungalow. Entrance hall, living-room with fireplace, dining-room, kitchen, two bedrooms and four-piece bathroom. Hardwood floors, many built-in features. Full cement basement, drive-in garage. "Duroid" roof. Price $9750

### BERNARD & CO.

Member Real Estate Board of Victoria

620 FORT STREET PHONE E 6316

Evenings

Mr. Ulrich, E 3526 Mr. Kennedy, O 4014

Mr. Bennett, O 6100

### TODAY'S BARGAIN

### FOUL BAY ROAD

### PRICE REDUCED

THIS THREE BEDROOM MODERN BUNGALOW ALL ON ONE FLOOR is situated in one of the fine residential districts of the city. Ultra modern in design, it was built to the present owner's own specifications and supervision. The living-room (20 x 16) is very bright and airy with two large plate glass windows, and large open fireplace. Large dinette. The kitchen is especially designed for maximum efficiency. A special feature is the small laundry-room off the kitchen. The three bedrooms each have ample closet space. Beautiful tiled bathroom. Oak floors in all rooms. Full basement with hot water heating. Separate garage. The owners in designing this bungalow have achieved the utmost in privacy between the sleeping and living quarters. PRICE reduced $1,000 to $17,500

### LEACH & SPARKS

1110 BLANSHARD ST PHONE E 4117

Evenings, Mr. Day, G 3003

### NEAR SEAFRONT AND PARK HOT-WATER HEATING

Nine rooms and sunroom, suitable for large family or revenue purposes. Full basement with drive-in garage, good garden. Excellent location. Terms. Price $9500

### FAIRFIELD

Nice little bungalow of five rooms, living-room, dining-room, kitchen, two bedrooms. Full lined basement with garage. Electric fireplace, automatic heater for hot water, wired for range, almost new furnace. Terms. Price $6900

### GOODSELL REALTY

100 PEMBERTON BLDG.

Phone E 3421 Res. D 5365

### OAK BAY DUPLEX SIDE BY SIDE

One five-room suite and one six-room suite. Separate furnaces, two garages, two lots. Both suites vacant for new owner. A real nice property priced reasonably at $12,600

Title to Clear

We have listed many stores, apartments, hotels in Victoria and Up-Island.

### I. H. Whittome & Co., Ltd.

801 GOVERNMENT ST E 4030

Evenings, E 1847

### KER & STEPHENSON LTD.

### CHECK THESE EXTRA-SPECIAL BUYS

### EXCELLENT VALUE

This is an older-type home in excellent condition. Has large entrance hall, large living-room with fireplace, den with fireplace, full-size dining-room and modern kitchen. Has THREE bedrooms and dressing-room upstairs. Full cement basement. In this home it A ... Full price

### SAANICH—CLOSE IN

For you here is a modern stucco bungalow with a fine Duroid roof. Has living-room, dinette, two bedrooms and utility room. Hardwood floors in main rooms. Living-room has fireplace. Features include Venetian blinds and mirror over fireplace. Hot-water heat. Has large garage with lean-to for wood. This home is in nice location, near bus. Full price $9000

### WALKING DISTANCE

This is a large family-home within walking distance to town. In spotless condition throughout and has living-room, dining-room, kitchen and nook, pantry, and a laundry room with tubs. Upper floor has den, THREE bedrooms and sunroom. Excellent hardwood floors, built-in buffet and bookcases. Has Venetian blinds. Full cement basement with H.W. Oil heat. Separate garage. Has very nice garden with fruits and fruit trees. Automatic gas hot-water heater included. Full price $11,550

### LAKE HILL

De luxe bungalow with living-room, dining-room, kitchen, 3-pce Pembroke bathroom and THREE bedrooms on one floor. Has Duroid roof. Hardwood floors. Full cement basement (A this one with N.H.A. air-conditioned furnace. Separate garage. Venetian blinds. Cottage, pine. Has exquisite garden and in well-wooded district with sloping views. Home was built by contractor for own use. A wonderful buy for $12,600

### KER & STEPHENSON LTD.

Member Real Estate Board of Victoria

900 GOVERNMENT O 6137

NIGHT PHONES E 3037 E 4836 D 9310

### CITY—GORGE—FIVE ROOMS

### $7500

Exceptionally well built N.H.A. residence with city sewers, light and water. FULL BASEMENT and drive-in garage. Entrance hall to oak floored living-room with fireplace, dinette, cabinet kitchen, 2 good bedrooms and 4-piece Pembroke bathroom. Listing 8-236. Call MR. THORNELOE, O 6337.

### SPLENDID VIEW PORTAGE INLET—$10,850

Lovely 6-room ultra modern stucco bungalow on .8 acre well landscaped. Thermostatically controlled coal stoker. All large rooms with beautifully finished throughout. For appointment to view please call MR. THORNELOE, O 6337. 8-474

### GARDENER'S DELIGHT HIGH SAANICH—$6500

Built for spacious comfortable living is a well-built sliding bungalow with matching garage and workshop. LARGE FRONT LIVING-ROOM 21x13, THREE BEDROOMS, cabinet kitchen and utility room. LOT 60x130 laid out in fruit trees, shrubs, lawn and garden. Taxes $40.00. Close to schools, stores and transportation. Please call MR. THORNELOE, O 6337.

### OPPORTUNITY

### $2000 CASH TO HANDLE

FULL PRICE $6300. Family sliding home with through hall, large living-room, dining-room, cabinet kitchen, one bedroom and bathroom down, two bedrooms upstairs. FULL BASEMENT AND DRIVE-IN GARAGE, corner lot. Very good condition inside and out. IMMEDIATE POSSESSION. Please call MR. THORNELOE, O 6337.

### HAWKES FOSTER, LTD.

1612 DOUGLAS STREET B 2161

### 6-ROOM BUNGALOW GORGE DISTRICT $7650 FULL PRICE

Here is a lovely bungalow of 6 rooms on one floor with extra room in finished attic and full cement basement. Open fireplace, hot-water heat. Matching garage. Fine location in the Gorge district, with good view. $3,000 cash will handle.

### HOME AND REVENUE $1950 CASH HANDLES

OVER A HUNDRED DOLLARS A MONTH REVENUE and very comfortable 5-room self-contained suite with private bath and fireplace for owner. 16 rooms with triple plumbing, garage, full cement basement with H.A. furnace. Corner lot. Popular James Bay district. FULL PRICE $6750

CALL

### HAROLD W. FRANK

CITY REALTY AND RENTAL BUREAU

736 YATES ST B 6510

### ARTHUR E. HAYNES, LIMITED

FAIRFIELD—$3,500 CASH. FURNISHED up-and-down duplex entirely self-contained and with separate entrances from the street. Located in a nice part of Fairfield near Cook and close to the city sea and Beacon Hill Park. Here is an opportunity for ambitious and energetic people to acquire a nice home that will pay for itself in a few years and provide a future income. Owner leaving for Vancouver will give immediate possession of upper duplex of five rooms and bathroom and offer the balance on a low cash payment with balance monthly like rent. Just listed, so if interested in a business proposition of this kind please contact us as soon as possible. Price $10,500

Near Offer Given Consideration

Please Ask for W. Jones. Eves. E 4363

730 FORT STREET E 1423

### "CLOVELLY TERRACE"

Bungalow, white stucco—6 rooms in immaculate condition. Immediate possession. Large living-room with fireplace, family-size dining-room, ultra-modern cabinet kitchen that has every known convenience, three large bedrooms, 4-piece bath, daylight basement with high ceiling, laundry, air-conditioned heat, separate matching garage. The property is beautifully landscaped. Owner leaving. 1100 Clovelly Terrace. PRICE $12,600

### EXCLUSIVE

Lovely small home on View Royal—on highway and newly decorated—a beautiful property. Only $6500

### VIEW REALTY LTD.

943 YATES STREET D 7811

### VALLANCE & SAWYER LTD.

### 1325 MAY STREET

A seven-room two-story frame property, which is suitable either as a family home, duplex, or other revenue. Full cement basement with almost new furnace. In a nice district, close to bus, stores, school, etc. Very reasonable terms are available. Full price $5950

$1500 CASH WILL HANDLE A FIVE-room house near Victoria High. Clean, good siding and plumbing. Price $2900

T. O. Sawyer. Evenings, E 7304

OAKLANDS—A substantial four-room bungalow with full basement and furnace. A most economical and comfortable home. Situate near school and bus. Two good ... only

OAK BAY—An eight-room home built of the finest materials at the time when unhurried craftsmen took pride in their work. Old fashioned? Quality is never old fashioned. Downstairs there is the living-room with fireplace, a spacious dining-room, a gracious den with fireplace, all having rich oak floors. A large master bedroom, the kitchen and the bathroom. Upstairs there are three large bedrooms and two-piece washroom. The heating is by hot water. A full basement with wash tubs. A rear lane for convenience as to fuel deliveries also the garage. Whether as a one-family or two-family dwelling, the terms of purchase are very reasonable. $7,000 cash and balance at $60 monthly. Full price is $10,500

For Appointment to Buy Call Mr. Russell. Nights, E 4836

### VALLANCE & SAWYER LTD.

O 6310 710 BROUGHTON G 3631

### THE ROYAL TRUST COMPANY

### GORGE

Low rambling English-style cottage artistically set among tall natural shade trees. Contains large living-room and dining-room both with open fireplaces, small breakfast room and kitchen, three bedrooms and bathroom.

Approximately ¾ acre, mostly in lawn. Tennis court, garage.

If you prefer an older-type home with charm rather than the modern dwelling then this might be what you are looking for.

PRICE: $6900

### OAK BAY

South of the Avenue

Delightful family home of eight rooms on two landscaped lots with garden and shrubbery.

Large entrance hall with fireplace, living-room (26 x 18), dining-room (20 x 16), den all with fireplaces, washroom, pantry and kitchen.

Upstairs—6 very large bedrooms, 2 smaller bedrooms, bathroom and sunroom. All in excellent condition.

Full basement, hot-air Oil-O-Matic heat.

Laundry, storage and playroom.

Separate two-car garage.

PRICE: $16,000

### THE ROYAL TRUST COMPANY

1300 GOVERNMENT STREET E 4126

(Member Real Estate Board of Victoria)

$5750—DEEP COVE—6-room bungalow, 3 bedrooms, bathroom, small basement. Assortment of fruits. Nice corner half acre, land.

$6900—CITY—New 6-room stucco bungalow, 3 bedrooms, fireplace in living-room, modern plumbing, full basement. $3,000 cash will handle.

$7950—DOUGLAS—Four-room stucco bungalow. Living-room with fireplace (14 x 17), 2 bedrooms, modern kitchen and dinette. Full basement. Large lot.

$8000—HIGH QUADRA—Modern 6-room stucco bungalow, 3 bedrooms, living-room with fireplace, full cement basement, hot-air furnace. Extra room in basement, garage.

### E. E. HEATH

625 YATES E 6102

INSURANCE

REAL ESTATE NOTARY PUBLIC

Night Phones E 4844, O 2303

### ROCKLAND AVE DISTRICT

Very modern FIVE-ROOM STUCCO HOME WITH OIL-O-MATIC HEATING surrounded by lovely gardens and homes. High location. Fine oak floors in the through hall and main rooms. Well-designed electric kitchen. Good basement with drive-in garage and laundry tubs. Early possession. Moderately priced at $11,000

Call Mr. Laing, Eves., E 4047

### DUPLEX—NEAR PARK

Each unit consists of living-room with fireplace and oak floor, two bedrooms, bathroom, modern kitchen and dinette. Individual hot-water heating unit in each basement. Built in 1942, this stucco duplex can be purchased for $11,600

Call Mr. Sandhouse. Eves. Colq. 230M

### ISLAND INVESTMENT CO. LTD.

730 VIEW ST PHONE D 7148-7

### OAK BAY—MONTEREY

SELECT RESIDENTIAL AREA

$7500—Attractive stucco bungalow consisting of four rooms with dining-space, living room 14 x 22 ft., oak floors through hallway, large master bedroom and second bedroom, wired for range, full basement, drive-in garage, furnace. Neat lawn and trees in front, garden space at rear. Two weeks possession.

Listing No. 4-812

### OAK BAY SIX ROOMS BASEMENT

$5500—Bus and shopping less than a block. Taxes $38. Fine garden with six fruit trees. A family home priced right for quick sale.

Listing No. 7-465

### HAWKES FOSTER, LTD.

1615 DOUGLAS STREET

### OPEN FOR INSPECTION

### 2042 CARNARVON STREET OAK BAY

WEDNESDAY 13TH INSTANT

2-4 P.M.

Owner leaving, must be sold at once. Five rooms, very modern, full basement, garage. Easy terms $10,000

### P. R. BROWN & SONS LTD.

D 7171

### $6500

Cosy five-room house on 3000 Bethune Avenue, Saanich, one block from bus. Good district. Selling to settle an estate.

PHONE E 3687

### W. S. TULL

$9950—OIL-O-MATIC HOT WATER. 9 years old, 6 rooms, hardwood floors. Living-room with fireplace, dining-room, modern kitchen, 3 bedrooms, 4-piece bathroom, attached garage. A really nice home. Good garden, half block to bus. Some terms. Box 797, Colonist. Owner leaving Canada.

### GORDON HEAD BARGAIN

4-bedroom house, good condition. One bedroom and bathroom down, toilet and basin up. Half acre of fruits. Chicken house. Excellent buy at $8400

### OAK BAY

Good 5-roomed bungalow, nice garden, 2 basements. North of Avenue $6300

### JONES & SCOTT

E 3723 330 PEMBERTON BLDG

A N IDEAL LITTLE HOME FOR ONE OR ... circle. Close to bus and shopping centre. Full price $3650

$1300 Cash handles this 3-room bungalow with full basement, in Saanich. The full price is $3,700

SIDNEY SPECIAL

BRAND NEW

$1000 Cash will handle this well-built four-room bungalow and breakfast nook. Four-piece Pembroke bathroom. Fireplace in living-room. Nice lot adjoining lots available. Balance like rent. Full price is $4,500

$5800—No. 645 — Four-room stucco bungalow and attached garage. Lovely lot in flowers and ornamental shrubs. Low taxes. Good street, in Gorge district. Ideal for retired couple. No steps.

$7350—No. 734 — Five-room sliding bungalow, in Fairfield. Close in. All large rooms. This house is spick and span and in good repair. Full high cement basement. Drive-in garage. Taxes approximately $70. This house could be duplexed.

REVENUE

$1950 Cash will handle this 8-room revenue home, 3-pce bathroom. Good Revenue. Full price $6750

F. W. MOORE & CO

E 7841 612 Johnson Street E 6042

Evenings Call

Mr. Michael, E 5174 or O 3100

LAKE HILL

A HALF-ACRE OF FINEST GARDEN ground, fruit trees and small fruits. Nice bungalow, 4 rooms and bath, cement basement and furnace, garage. Oil range and lots of dry wood included. Immediate possession. Half cash handles. (Near offer.) $5500

BEST BUY IN FAIRFIELD

Lovely bungalow consisting of entrance hall, living-room with open fireplace and floors, modern kitchen with dinette, two nice bedrooms, utility room, cement basement, furnace and garage. Price reduced (easy terms) $6100

CITY—CLOSE IN

Modern 6-room bungalow, hardwood floors, cove ceilings, 4-pce Pembroke bath, circulating fireplace, kitchen oil range, garage. Lovely grounds. Price (terms) $6750

HOME LOCATORS REALTY CO.

J. Wheeler - 201 Central Bldg

Residence, O 5858 Phone O 8314

FOUR BEDROOMS

A REAL FAMILY HOME WITH LARGE living room with fireplace, hall, dining-room, compact kitchen, three bedrooms and 3-pce. bath on main floor. Concealed stairs to bedroom and storage space. Full cement basement with drive-in garage. Furnace. Full price (terms) $6500

KEATING

Cosy three-room cottage on acre, mostly cleared. Good soil with automatic pump. Oil range included. Terms as low as $1,000 down. Quick possession at $3500

JOHN GREENWOOD

1041 Broad Street

AT SIDNEY—IMMEDIATE POSSESSION. Modern 5-room partly-furnished bungalow. Fireplace and oil-burning kitchen range with contract. 60 x 100 lot, fenced, garage, garden with small fruits. Near sea, shopping centre, bus and school. Clear title. Sacrifice for quick sale, $6,500. Owner, 1080 Second Street.

AT SIDNEY — EARLY POSSESSION. A modern 5-room partly-furnished bungalow. Fireplace and oil-burning kitchen range with contract. 60 x 100 lot, fenced, garage, garden with small fruits. Near sea, shopping centre, bus and school. Clear title. Sacrifice for quick sale, $6,500. Owner, 1080 Second Street.

VIEW ROYAL

A NEAT 6-ROOM BUNGALOW. IF YOU want quietness with seclusion, this is it. Attached garage. Low taxes. Ideal for retired couple. Phone owner, Colquitz 398R.

A MODERN FIVE-ROOM HOUSE WITH basement, 6½ years old, double lot, Venetian blinds, inlaid linoleum. Possession two weeks. Price $7,500. E 8388

BROWN SHINGLE SIX-ROOM FAMILY bungalow close to Estevan and Musgrave. Bright sunny rooms, full cement basement, nice garden, gas or oil cooking. ... special. E 4118

BEFORE YOU BUY INSPECT THIS bargain. Leaving Victoria immediate possession. Completely modern 5-room 3-bedroom bungalow including automatic gas hot water, spacious living-room with fireplace, hardwood floors, copper piping, full basement with drive-in garage, two service rooms on main floor, etc. Don't just drive by, I will be glad to show the house any time of day. 340 Vincent Ave.

BARGAIN—VACANT LAKE BUNGALOW. Six rooms, half acre, beautiful surroundings, eight-mile circle, redecorated, garage. E 7302

BY OWNER, A NICE HOME, 9 ROOMS. Fair revenue, good district, good family home. Offers. No agents. E 7010

BY OWNER, THREE-BEDROOM STUCCO bungalow, partly furnished. Box 616, Colonist. No agents, please.

SEE THIS ULTRA-MODERN WATERFRONT HOME WITH GORGEOUS VIEW

COLONIAL-STYLE STUCCO HOME. Large living-room overlooking water, open fireplace, small dining-room, cabinet kitchen with tiled sink, two nice bedrooms, one very large with sleeping porch attached, bathroom. Air-conditioned gas furnace, part-basement. Nice large lot with rock garden, garage. Early possession. Price $13,000

RALPH H. WILSON

E 8810 500 Pemberton Bldg

Evening, O. J. Scott, D 3606

CORDOVA BAY SEA VIEW. — 4-ROOM bungalow with basement, hot-air oil heat, cabinet kitchen, tile sink, two bedrooms, living-room with fireplace, garage. Property has 1 view lots one block from bus and beach. Fish pools and lawns. Price $7,500 or near offer. Terms if desired. Phone owner, Colquitz 191W.

CABIN FOR SALE—3 ROOMS, LINED, built-in cupboards, wired. Easy to move. Cheap for cash. Box 8434, Metchosin Road, R.R. 1, Victoria.

DE LUXE DREAM HOME JUST COMPLETED, 3 miles. High rocky view lot. Beautifully landscaped. This 6-room house has many extra features, tiled bathroom and kitchen, etc. Owner selling, terms. G 8443

COUNTRY HOMES (Y.I.)

EXCELLENT HOME, NEAR CHEMAINUS. 5 rooms, fully modern, 6 acres, 1½ cleared $8000

Near Duncan: lovely lake view, 6 rooms, fully modern, 6½ acres. Will take sterling exchange $7500

Near Duncan, overlooking sea, 4 rooms, fully modern, 4 acres cleared $8500

C. BRADSHAW & CO

Phone 797 Duncan, B.C.

FOR SALE BY OWNER—TWO NEW modern five and six-room bungalows, in Cedar Hill district, on half-acre lots, close to transportation and school, air-conditioned heating comprising two and three bedrooms, dining-room through hall, living-room, four-piece bathroom, modern kitchen with utility. H.W. floors in main rooms, full basement with playroom. Ready for occupancy approximately three weeks. Terms arranged. O 2008. Five rooms $9,850, six rooms, $14,800.

NEW STUCCO BUNGALOW

FAIRFIELD NEAR PARK, SEA. Duroid roof, auto oil heat, insulated, cab. kit., 4-pce bath, oak in L.R., D.R. and hall, lino on kit. bath and utility. Stove, etc. All cove ceilings. FULL PRICE $9,900 or offer.

P. E. SULLIVANT, Gen. Contr.

900 Yates Street E 9081

FOR SALE BY OWNER, WELL-BUILT and well-kept 6-bedroom house, with full basement, automatic heating. Living-room and dining-room have expensive broadloom carpets from wall to wall. Two bedrooms up and two down with ultra-modern kitchen. Price $8,750. Phone D 3481 or G 1870.

FIVE LARGE ROOMS, OLDER-TYPE house, clean and in good repair. Two minutes from Parliament Buildings. Box 1190, Colonist.

## 78 HOUSES FOR SALE

FOR SALE—NEW 4-ROOM HOUSE, IN excellent location, in Sidney. Has Duroid roof and stucco. Three-piece bathroom, utility room. For further information phone Sidney 171.

FIVE ROOMS — FRONT ROOM FIREplace, two bedrooms, kitchen, dinette and four-piece Pembroke bathroom. Nearly decorated two years old. $3,750. Colwood, Belmont 32Y.

FIVE-ROOM RUSTIC HOUSE — HOT-water heat. Secluded garden. Two large lots. Low taxes. Nr Quadra. Owner leaving. $3,500. Owner. Box 818, Colonist.

FAIRFIELD — GOOD 3-ROOM SIDING bungalow, full cement basement, furnace, garage. Newly redecorated inside and out. Consider terms. Box 794, Colonist.

... after 6 a.m.

CADBORO BAY

HALF BLOCK TO SANDY BEACH. 2 Bedrooms, large living-room 18 x 24, kitchen 10 x 16, 2 lots, 60-ft frontage by 130 ft. 3-piece bathroom. Cash $1,500. Full price $6000

SEA VIEW

Living-room, fireplace, dining room, kitchen wired for electric stove, 3 bedrooms, full basement, garage, oil furnace, etc. Beautiful grounds. Full price $14,200

CADBORO BAY REALTY

2827 Cadboro Bay Rd Phone G 6218

HOUSE FOR SALE BY OWNER — 6-room stucco home, cove ceilings, hardwood floors, fireplace, 3-pce Pembroke bathroom, cabinet kitchen with Tile-Tex floors. Full cement basement, laundry tubs. Garage. Price $7,500. Terms. Phone E 8600.

HIGH QUADRA — ONE YEAR OLD 6 rooms. Automatic hot-water heating (3½) Closets, terrace. No agents.

MODERN BUNGALOW JUST COMpleted. Possession within 30 days. 1664 Quamichan Ave.

MODERN 3-ROOM COTTAGE, 3-PCE Pembroke bath. Waterfront. Phone Sooke 10W.

JUST FINISHED, READY FOR OCCUpancy, ultra-modern ranch-style bungalow, spacious living-room, large Vitra-tile fireplace. H.W. floors, two bedrooms, six closets, many built-in features, all coved. And dropped ceilings beautifully detailed cabinet kitchen, utility and four-piece Pembroke bathroom. Attached garage and driveway. Oil heat, wired for range. Landscaped. Taxes $50. 1673 Earlstone. What offers? Cash $4,000. Call E 6185 or O 4494.

SCENIC LOCATION

LAKEFRONTAGE NEAR VICTORIA — Grand 10-room home nestling in a cleared height of a 20-acre timber holding. The large living-room of the house opens out through French doors onto a glassed-in porch commanding a view of the lake and surrounding scenery. Whole set in commodious and inviting ... million feet standing timber included ... Details. Marvelous possibilities. You may buy furnished for $10,000 or unfurnished $8500

Ask for Mr. De Man—G 2400

COLWOOD

$1,400 will handle this new 4-room home with 1½ acres, 100 ft. frontage. Not fully finished but comfortable. Oram furnace. Low taxes. $3160

KENNEDY REALTY

1016 Broad Street Phone E 6110

Member Real Estate Board of Victoria

NEW 6-ROOM BUNGALOW, BASEMENT attached garage. A block from Oak Bay Ave. Price $11,500. Builder, G 3604.

NEW HOUSE — 9 ROOMS, FULL BASEment, H.W. floors, Jubilee district. E 6043

SALE BY OWNER — 4 ROOMS AND 4-piece bathroom, hall, basement and good furnace, electric stove and matching rubbish burner. Floor coverings for all rooms including light fixtures and blinds. Two lots lawn, fruit trees, roses, straws and currants. Close to stores and bus at Colquitz. $4,500. Apply to 1100 Palmer Road. Phone E 2100.

SIX-ROOM SEMI-BUNGALOW, OLDER type in Gonzales near school. Gas and beach. Mortgage $3,500. Will accept $7,300 for quick sale. E 0346

SIX-ROOM STUCCO BUNGALOW — Duroid roof, two self-contained suites, one suite rented until end of May. Garage. Two ranges included. $5,300 cash. E 8734

SIX-ROOM HOUSE AT MARIGOLD, ONE acre of land. $4,300. 921 Jasmine.

TWO ACRES ALL CLEARED, GOOD soil, four-room house, three piece bathroom, storeroom, chicken houses to accommodate 700 birds, cement floors, etc. hot ... new barn, storage shed. Five mile circle, close to school. Phone Colquitz 84M.

TWO YEARS — FIVE-ROOM STUCCO bungalow, excellent location, high Fairfield. Duroid roof, full basement, separate garage, four-piece bathroom, cabinet kitchen, hardwood floors, copper piping. No agents. Phone O 1541.

LAKEFRONT PROPERTY

UNFINISHED TWO-ROOM COTTAGE—On large lot. Price $2600

Modern FOUR-ROOM SUMMER HOME—100-ft. lakefrontage, float, etc. "This is nice" $6500

EMPIRE REALTY CO. LTD

730 Pemberton Bldg Phone E 7441

VIEW ROYAL, JUST OFF THE HIGHway. A 6-year-old stucco featuring large rooms, oak floors, tapestry plaster. Large living-room with fireplace. Basement furnace. Also a self-contained cabin on same property. Selling way below present-day building costs at $8,800. 330 Belmont ...

VIEW ROYAL — MODERN 4-ROOMED home, 5 years old. Large sunny living room with fireplace, cabinet kitchen, ... Full cement basement, H.A. furnace. Immediate possession. $2,700 will handle. Full price $6,000. Acreage available. No agents. Phone O 6460

VIEW ROYAL — THREE-BEDROOMS modern kitchen, dining-room, lovely front room, through hall, 4-pce bathroom, extra in el. Full basement, hot-air furnace. Nice rockery and lawns. O 1371

80-FT SEAFRONT PROPERTY

WITH VERY ARTISTIC 6-ROOM HOUSE, immaculate condition. Beautiful secluded gardens running down to the sea. Gorgeous sea and mountain views. 4-mile circle. Price $11,750

JONES & SCOTT

E 3723 330 Pemberton Bldg

6-ROOM HOME, WHITE CEDAR SIDING, modern throughout, large L.R. with fireplace, lovely kitchen and dinette, 4-piece bath, 3 spacious bedrooms, with closets. Half block from water, excellent ocean view. $8,750 cash, balance $2,000.

$6500—4 Rooms, basement, 1¾ acres, Elk Lake.

$2650—4 Rooms with bath, 2 large lots, Sidney.

$2600—2 Lots with Summer cabins, Cordova Bay

THE SIDNEY REALTY

Sidney, V.I. Phone 661

$6500—OAK BAY—FOUR ROOMS—Large living-room, two large bedrooms, cabinet kitchen, tiled sink, Pembroke bath, utility room. Landscaped garden. Low taxes. No steps to climb. Close to bus, stores and golf links.

ARTHUR REALTY

D 2043

$5500—5-ROOM BUNGALOW NEAR Margaret Jenkins School, 60-foot lot, garage, fruit trees.

G. N. SAGSHAWE

E 4623 1011 Government St.

Res. E 3840 Nights

$650 DOWN PAYMENT, BALANCE $40 per month buys attractive 4-room bungalow, ¼ acre of land, 21 fruit trees. Good location. Seven Oaks Road. Full price $4,650. Low taxes. Now tenanted. Collect rents; move in soon. Have money now, own your own home. Restrictions lifted shortly. Owner, E 4839.

$4450—CASH OR NEAR AMOUNT—Will buy a brand new stucco ... very modern home in Fairfield. Utility room, basement and garage. Interior of the latest design. Phone E 4113 or apply 1116 McKenzie Street. Full price $6,750.

$3000 CASH, BALANCE MONTHLY payments, purchases new five-room stucco bungalow located in city. Contains drive-in garage, full high basement. Heatilator fireplace, extra toilet, oak and tile floors. Full price $9,500. Phone E 7484

5-ROOM HOUSE IN GOOD CONDITION. Low taxes, 3 rooms down, 2 up, with 3-pce bath. Venetian shades. Full basement, drum furnace. Close to bus. Full price, $6,200. $3,000 down, bal. $30 month. 730 Roderick St.

$5500 BUYS A CLEAR TITLE SIX-room home, all on one floor, three-piece bathroom, garage, furnace, built cash, balance as rent. Terms arranged. Owner, Box 918, Colonist.

$3500—THAT IS THE FULL PRICE OF my 3-room stucco bungalow, situated in High Quadra. For further information phone O 8346.

$5000—6-ROOM HOUSE, INCLUDing Fridge. Dover Road, Sooke. Near stores and close to schools. Phone Sooke 25, 7 p.m. to 8 p.m.

$5700 BUYS A 12-ROOM HOUSE IN Lake Hill district. Some terms. 1141 Palmer Road.

5 ROOMS, CEMENT BASEMENT, LAUNdry tubs, furnace. House in need of some repairs. $9,000 cash. O 6600

4-ROOM COTTAGE FOR SALE — GOOD condition. $3,500. $3,500 down. Phone O 1304

$4500 FULL PRICE, 4 ROOMS, ALL ...

1131 FINLAYSON IS FOR SALE—Phone E 3053.

5-ROOM STUCCO BUNGALOW, HOT-water heated. Particulars, O 1380.

## 79 WANTED TO BUY—HOUSES

ALL CASH UP TO $30,500 FOR HOME in Uplands or high part of Oak Bay. Must have at least 3 bedrooms and large living-room, den and rumpus room preferred but not essential. Phone Coboldo & Mee, Ltd., E 7474, 1212 Broad Street.

AGAIN I HAVE GENUINE CLIENTS without suitable listings. If you are selling call Evan Evans of Ridings Realty Day or night at E 9731 or O 6704.

ALL CASH FOR OAK BAY HOUSE WITH three bedrooms. Up to $15,000. Please ... Dunford's of Tabeldu & May, Ltd., E 7..., 1216 Broad Street.

BEST BUNGALOW FOR $7,500 CASH — Large High Quadra or Oak Bay. No agents. Box 882, Colonist.

CASH CLIENTS WAITING FOR 4-6-room bungalows in Gorge. Older-type, basement not essential. Price range to $7,000. Please call Mr. Thorneloe, O 6337, Hawkes Foster, Ltd., E 2161.

COUPLE WITH ALL CASH INVITES offers from owners of 3 to 6-room houses up to $3,500. Box 1100, Colonist.

LISTINGS WANTED

Buyers Waiting

FOR HOMES OF ALL SIZES AND prices, in all parts of Greater Victoria. If you have property for sale any place in Esquimalt, Oak Bay, Saanich or Victoria, please let us have particulars at once.

L. M. ROSEVEAR & CO., LTD.

110 Royal Trust Building

616 View Street Phone O 6041

WANTED

IF YOU HAVE A 5 OR 6-ROOM BUNGALOW, between $10,500 and $20,000, not over 8 years old, in any of these districts—Lake Hill, Dean Heights or Oak Bay—please phone Mr. Smith at Ridings Realty, E 9731, O 3042, or evenings, E 7432. I need them urgently.

RETIRED COUPLE WANTS FOUR OR five room bungalow or cottage. Will pay cash. Box 660, Colonist.

SIDE-BY-SIDE DUPLEX IN GOOD LOcality. No agents please. Box 160, Colonist.

SMALL HOUSE CLOSE IN, FEW STEPS, for elderly lady, lowest cash price. Box 5048, Colonist.

WILL PAY UP TO $7,000 CASH FOR small cottage or bungalow. Must have basement, furnace and modern bathroom, and be close to transportation. Oak Bay district preferred. Agents please note. Phone O 2360.

WANTED—A FIVE-ROOM BUNGALOW with basement, and good district, up to $3,000. Mere Rose & Co., 614 View Street, E 7126. (Evenings, O 7880—Mr. Mathewson).

WANTED — FOUR OR FIVE-ROOM house, by businessman and family. Will pay six months' rent in advance. Box 611, Colonist.

WANTED—3 OR 4-ROOM COTTAGE FOR cash. High with low slope. No agents, please. Apply Box 700, Colonist.

LISTINGS WANTED

Wanted—Four or five-room home with basement, $3,500 to $8,500 cash, in any good locality. Please phone or call. Prompt inspection guaranteed.

A. A. GREEN REALTY CO.

904-906 GORDON ST. E 8110

I HAVE A YOUNG COUPLE LOOKING for a three or four-bedroom home in North Quadra district, close to Cloverdale School.

Older type home is suitable up to $8,500

Call Mr. Conroy, B 3101

## 80 PROPERTY FOR SALE

BEAUTIFUL SPROAT LAKE PROPERTY with cottage. Good location for Summer Camp or resort business. Write Box 28, Port Alberni, B.C.

CLEARED LEVEL LOT, HALF CULTIvated, 120 x 82, sea view and lane, facing south. Lyall between Sturdee and Foster. Best offer. Box 616, Colonist.

CHOICE RESIDENTIAL SITES IN EAST part of Gordon Head. Approximately 3-4 acres each. Fully cleared. Sea view. Phone E 2863.

CHOICE BUILDING SITE—ONE ACRE—Cedar Hill Road, near Mount Douglas Crossroad. Phone Colquitz 98 O.

CORDOVA BAY LARGE SEA VIEW lots. See builder, Sutcliffe Road.

EARL GREY, NEAR BUS, LEVEL LOT, 60 x 120. Owner, O 8018

FOR SALE — THE ONLY VACANT business lot on Fort Street, west of Quadra. Also nice view lot on Hampshire Road. Near bus and schools. Phone E 6170 or O 2812.

FOR SALE — LOT, ALMOST IN CITY centre, commercial zone. Ideal for apartment or private residence. Best offer takes it. Phone O 5000.

FOR SALE BY OWNER—LARGE BEAUtiful homesite with ocean view, five miles from city. Light, water and telephone available. Box 806, Colonist.

FOR SALE—THREE LOTS, 60x120, ON Warren Avenue, $300 each, $50 down, $15 a month, each lot. P.O. Box 154, Victoria.

FOR SALE—QUEENSWOOD LOT, 67 x 183. Price $850. Phone E 0035

HIGH CORNER LOT IN VIEW ROYAL, some rock, trees and good soil, partly cleared. 177 x 100, water and light. $1,200. See Mr. Cole, Smith at Meharey & Co., Ltd., E 1107, eves., Belmont 100 M.

JUST THE LOT FOR A NEW HOME. Very beautiful view. Oak trees. Near the city. Phone E 3042 at 2300 Bellevue Heights, off Cook Street after 5:30 weekdays, all day Saturday or Sunday.

LOTS, SEA VIEW, ESQUIMALT LAgoon on Milburn Road. Price $300 to $500. City light and water. Belmont 169Y, evenings.

LARGE DESIRABLE LOT FOR SALE—Good district. Box 722, Colonist.

OAK BAY, HENDERSON ROAD, LANSdowne Heights lot, 67 feet by 110 feet. $1,400. Phone E 9637

OAK BAY LOT, 65 X 120. CORNER; excavated. Phone O 1951

QUEENSWOOD AREA — LARGE LOT, 75 ft. Phone E 7604

SECLUDED LOT, 141 FEET FRONTAGE, excavated, three-mile circle, Laburnum Road. Real offer. Apply 710 Princess Avenue.

WILL SACRIFICE 2 LOVELY BUILDING lots in Maryland. Look at them and make us offer. Corner of Orange Road and Violet Street. E 7180

P. R. BROWN & SONS LIMITED

LOTS

WE ARE PLEASED TO OFFER 19 LOTS for sale in Oak Bay. Priced from $675 up. For full particulars phone Mr. Burton Jr. Evenings, E 1291

WATERFRONT LOT, SAANICHTON BAY. No rock. Absolute shelter. D. S. Poison, R.R. 1, Saanichton.

4.1 ACRES, CENTRAL SAANICH, ELECtricity, $275 per acre, third down. Phone Keating 39Q. T. Mayobird, Royal Oak.

### FORCED SALE OF COWICHAN BAY SEAFRONT

Glorious view, 19 acres of first class land. Modern bungalow of 6 rooms, automatic air conditioned, oil heat, barn and outbuildings. Owner who is leaving for Africa, has spent over $18,000 on this property. Offers tremendous reduction and will give terms to suitable purchaser.

### JONES & SCOTT

330 PEMBERTON BLDG. E 3723

80 PROPERTY FOR SALE

COUNTRY HOMES

ROYAL OAK—Five rooms, three bedrooms, half acre — $6100

Penn Road—Four rooms, two bedrooms, one lot — $5500

Royal Oak—Six rooms, three bedrooms, 1½ acres — $6000

Tanner Road—Five rooms, three bedrooms, 1 acre — $7800

Cordova—Eight rooms, four bedrooms, 3½ acres (Or near offer) — $8500

$8750

Mount Douglas—Four rooms, two bedrooms, 1½ acres — $8750

BAZAN BAY—Five rooms, two bedrooms and den, hot water heated, very nice — $9450

Saanichton—Four rooms, two bedrooms, marvelous view — $10,000

CENTRAL SAANICH—Five rooms, two bedrooms, sunroom, very lovely, 16 acres — $12,600

Gordon Head—New and lovely, nearly six acres — $21,000

Royal Oak—New ... hot water heated — $9500

THE B C LAND & INVESTMENT AGENCY LTD

922 GOVERNMENT STREET G 4115

NORTH SAANICH PROPERTIES

A Summer home on one of the most interesting bays at Deep Cove — $3750

Waterfrontage and view lots for Summer homes or country residence at reasonable prices

Four rooms and bathroom and ... New condition. At Sidney — $4500

Waterfront ... North Saanich ...

Acreage in ... part cleared ... $150.00 per acre

Seventeen acre farm ... sloping down ... and good ... — $17,500

SPARLING OF SIDNEY

Estate Agent at Sidney for 25 years

81 PROPERTY WANTED

WATERFRONT PERMANENT HOME site with or without buildings five acres Mill Bay to ... Box 324 Colonist

82 ACREAGE FOR SALE

5 TO 20 ACRES MOSTLY CLEARED 6 Prence Church Road Books

84 ACREAGE WANTED

WANTED—2 OR 3 ACRES WITH OR without 4 or 5-room house under V.L.A. within 8 mile circle. Box 307, Colonist

85 FARMS FOR SALE

FIVE-ROOM HOUSE ON 40-ACRE FARM 20 acres cultivated, fruit trees, good water supply. Newly wired electricity. House in good condition, close locality 4½ miles southwest of Duncan. Full price $6,000 or nearest offer. Owner leaving due to sickness. Apply John Mason, R.R. 1, Cowie Road, Duncan, B.C.

FULLY EQUIPPED FRUIT FARM 11 10 acres at corner of East Saanich and ... Roads. Sweet cherries and strawberries. Substantial revenue ... trade. For sale by owner to April 18 only. Price $18,500, $8,000 cash. R. J. ... Keating 82Q ... additional acres available.

LOVELY LITTLE 4-ACRE FARM AC... approximately 1 acre ready ... miles from Victoria. City light and water. Nice family orchard, rock gardens. Five-room frame house. Six chicken houses. Possession can be had at your convenience. No agents or V.L.A. It may be seen any day after 3 p.m. Terms cash. O. M. Wallis, Scarborough Road, R.R. 1, Royal Oak, B.C.

60 Acres 40 cleared and ... Barn for 18 head. Other useful buildings. Good five room bungalow. PRICE — $13,650
$6,000 cash will handle

136 Acres approx. 40 cleared part ... Creek through property. Modern four room bungalow in excellent condition. Good farm buildings with cement foundations. PRICE — $17,000

30-Acre waterfront farm, 10 under cultivation. Barn for 11 head. Root house, dairy, chicken houses ... farm house. Milk and chickens netting approx. $200 per month. PRICE — $11,550
With stock, including 8 Jerseys, equipment etc. — $13,650

10 Acres RICH GARDEN LOAM. Capable of intense cultivation. Greenhouse 600 square feet. Barn 22 x 60. ... Close to all conveniences. IF YOU WANT EXCELLENT LAND—SEE THIS PRICE — $10,500

ALFRED CARMICHAEL & CO. LTD.

1010 BROAD STREET G 7141

43 Years in Real Estate

15 ACRES
10 MILES FROM CITY
$2500 CASH

8 rooms, hot water heated. Chicken houses. All year round stream. Grand place for chickens. Full price — $8500

SMALL HOLDING SPECIAL

3 acres. New stucco two room cottage. Seven miles from the city. Approximately 2 acres cleared. Balance park like timber. Good water supply. Taxes $12. For quick sale — $3850

Evenings G 4904 or E 2670

Hyland, Thomas & Collin

670 YATES STREET

Phones E 4311 and E 4712

(Member Real Estate Board of Victoria)

QUICKIES
—By Ken Reynolds

"My wife is sick again today I guess I'll have to look in the Colonist Want Ads for a horse!"

# Maynard & Sons

Auctioneers and Appraisers
Since 1902

Instructed by numerous clients, we will sell, in our Salesrooms,

731-733 JOHNSON STREET

TOMORROW—1:30

Our salesrooms full to capacity of

WELL-KEPT

# FURNISHINGS

Note—Good Friday being a holiday, our 1:30 and 10:30 Wednesday sales will include many extra items

Such as Cottage Player Piano in Inlaid Burr Walnut Case, 2 Drop-head Sewing Machines, fine Mahogany Office Desk, Glass-Top Coffee Table, several Walnut Occasional Tables and Chairs, good selection of Upholstered Occasional Chairs, 2-pce Green Cut Velour Chesterfield Suite, 3-pce Chesterfield Suites, 3 nice Convertos, 2-pce. Maple Studio Lounge Suite, 5 Tri Lamps, British India and Wilton Carpets, pair of Antiqued White Rush-Seated Armchairs, Mahogany Dining Table, set of 8 Upholstered Dining Chairs, set of 8 Oak Ladder-Back Armchairs, pretty 9-pce Walnut Dining Suite with Glass-Door China Cabinet, small Walnut Buffet, several good Walnut Beds, Dressers, sets of Drop-Leaf Tables and Chairs for Dinette and Kitchen

18 RANGES, HEATERS

Such as 4-Burner Hotpoint Apartment-Size Electric Range, small All-Enamel Wood and Coal Ranges, good Oil-Burning Range, Circulating Heater, Etc. Congoleums, fine Kiddie's Skooter and Wagon, Bedding, Linens, Drapes, National Pressure Cooker, 60-pce. Dinner Service, part Limoges Bridal Pattern Service, Chocolate Sets, 2 Cruets, Brassware, Glass Ornaments, Etc. Flatware, Kitchen Utensils, Mantel Radios, Electric Hedge Clippers, 1 3-h.p. Electric Motor, set of Stocks and Dies, Tools, very good Small and Large All-Enamel Ice Fridges, Apartment-Size Beach Electric Refrigerator, All-Enamel Double Sink, 2 Electric Washers, All-Enamel Bath, several Lawn Mowers, sets of Lawn Bowls, Etc.

10 A.M. Car Sale
1930 Hudson Sedan
New Tires—Good condition

10:30 SALE.
OUTBOARD BOATS

Outboard Speedboat with 16-h.p. Evinrude Motor, Single Seat Outboard Racing Speedboat, British Anzani 6-h.p. Outboard, Sea King 3-h.p. Outboard Motor, Evinrude 22-h.p. Outboard Motor, Peterboro Canoe in excellent condition.

Also 3 Chesterfield Suites in fair condition, Convertos, Upholstered Chairs, Breakfast Sets, Kitchen Cabinets, Console Radios, Ranges, Gas Plates, Kitchenware, Doors, Sash, Garden Tools, Lawn Mowers, Extension Ladder, Power Lawn Mower, Shrubs, Plants, Apples, Etc.

MAYNARD & SONS - Auctioneers
731-733 Johnson Street G 5921

# Maynard & Sons

Auctioneers and Appraisers
Since 1902

# Property Sale

Instructed by the owner, we will sell on

THURSDAY, 2 P.M.

WELL-BUILT ATTRACTIVE OIL-O-MATIC

# 6-ROOM RESIDENCE

Known as

1826 BELMONT

This charming home with paneled walls has in the last 18 months been completely redecorated inside and out, including Duroid Roof.

Comprises, Attractive panelled entrance and through hall with oak floors, Living-room, 27x18, with Panelled Walls, Beam Ceiling, massive Stone Fireplace, Oak Floors and 3 Large Windows, Dining-room, 16x18, Kitchen, 12x16, with built-in Sliding Cupboards, Broom Closet and Wired for Electric Range, Cabinet Pantry, Three-Piece Bathroom, attractive open Staircase leads to 3 good-size Bedrooms and small Sewing Room (master Bedroom is 19x13). Excellent full Cement Basement, Preserve Room, etc. Separate Matching Garage, full Cement Driveway and Walks, fine Stone Fence encircles Lovely Garden of Lawns, Shrubs, Ornamental Trees, etc. Extras: Stair Carpet, Inlaid Lino, Wood, Coal and about 225 Gallons Oil.

Taxes, $108.00

Oil Contract included with sale.

Oil-O-Matic Hot Air Furnace with 625-Gallon Tank.

Note—Living-room has centre arch and could be used as living-room and dining-room

POSSESSION 24 HOURS

Terms of Sale: 10 per cent deposit at time of sale, balance cash, or owner will give substantial 5 per cent mortgage with reasonable monthly payments. Further particulars re mortgage may be obtained.

ON VIEW—Wednesday, 9:30 to 5. Thursday, 9:30 to sale time 2 p.m.

MAYNARD & SONS
Auctioneers
731-33 Johnson Street. G 5921

# KILSHAWS AUCTIONEERS

# AUCTION TODAY

AT 2 O'CLOCK

Just a Lot of Good Furniture and Effects

Everything for the Home at

KILSHAWS - 1115 FORT ST
Gradwell Kilshaw selling

Phone G 6441

# W. D. Palmer & Co. Ltd.

Auctioneers and Appraisers

Don't Forget the

# Auction Sale

TONIGHT AT 7:30

AT OUR AUCTION ROOMS
915 Pandora Avenue G 6611

# Important Farm Dairy Auction Sale

ON

THURSDAY, APRIL 14
AT 1 P.M.

Having received instructions from Mr. S. R. H. Duclos I will sell on his farm on Durrance Road off West Saanich Road (turn at Mr. Buechers store) the following: 12 head of young Dairy Cows, half of them have just freshened, others to freshen shortly, they are mostly crosses. One Ayrshire, one Jersey, one yearling Jersey Heifer, bred, four Heifer Calves, two Bull Calves, one registered Jersey Bull "Lindell Scrutineer" — 110654 — born June 1944, bred by A. E. Dumville, Sardis, B.C. Mr. Duclos is giving up dairying on account of other work.

Terms Cash

A. H. McPherson & Sons

Livestock Auctioneers
3917 Cedar Hill Crossroad, Victoria
Phone G 3597

ESTATE OF GORDON PERN FULLERTON DECEASED

NOTICE TO CREDITORS

NOTICE IS HEREBY GIVEN that all creditors and other persons having claims or demands against the estate of Gordon Pern Fullerton, deceased, late of the City of Victoria, in the Province of British Columbia, who died ... on or about the ... day of ... in the City of Victoria, Province aforesaid ... of whose estate ... on the 8th day of April, 1949, in the Victoria Registry of the Supreme Court of British Columbia ... Official Administrator for the County of Victoria ... are hereby required to send ... particulars in writing of their claims and demands verified by Statutory Declaration to the undersigned on or before the ... day of May, 1949, and all persons who ... indebted to the said ... are required to forward ... said Administrator will, after the last mentioned date, proceed to distribute the assets of the said intestate among the parties entitled thereto, having regard only to the claims and demands of which he shall then have had notice.

AND TAKE FURTHER NOTICE that pursuant to Section 28 of the "Trustee Act," the said Administrator will not be liable for the assets of the said intestate or any part thereof so distributed to any person or persons of whose claims and demands he shall not have had notice by the said 13th day of May, 1949, and that he will make final distribution of the assets at the expiration of one month after the date of this notice.

DATED at Victoria, B.C., this 12th day of April, 1949.

R. I. COX, Official Administrator, County of Victoria, Administrator of the Estate of Gordon Pern Fullerton, deceased, ... Central Building, Victoria, B.C.

SUTTON, Surrey, England (CP)—All Saints Church rang a half-muffled quarter-peal of grandsire doubles, 1,260 changes, in memory of an 83-year-old church member who died.

# No More Dosing For Constipation

Famous cereal frees women from harsh laxatives

Searching desperately for constipation relief? Then read this unsolicited letter:

*"For 10 years even strong medicines couldn't help me. At last my doctor in England advised KELLOGG'S ALL-BRAN. I began to eat this breakfast cereal and soon realized I was better. I eat ALL-BRAN regularly now and can definitely say I am free from constipation!"* (Name given on request)

You, too, may never have to take another harsh laxative for constipation due to lack of bulk in the diet. Just eat an ounce of KELLOGG'S ALL-BRAN daily—and drink plenty of water. ALL-BRAN is not a purgative, but a wholesome regulating cereal. Eat as a cereal, or in muffins for constipation relief. If after using one package you are not entirely satisfied, get *double* your money back as guaranteed on the package. Buy delicious ALL-BRAN from your grocer. Made by Kellogg's of London, Ontario.

# Racing Results, Entries

## At Goldstream

FIRST RACE—
Midnight ... 83.60 83.50 83.30
... (Bauer) 6.60 4.60
Rory Lad (No... 3.00
Scratched: Super Girl, Irene Elected
Indian Bruce

SECOND RACE—
Red Mary Kosam 163.00 618.70 86.00
... Chestnut 14.80 6.40
... (Pennock) 3.60
Scratched: Moorlock, In Earnest ... Prince Shasta, O. Susa Special

THIRD RACE—
Timber ... 21.40 86.00 84.10
Blue Rhonda (Allgier) 3.00 3.60
Unapproachable (Pennock) 4.10
Scratched: Saus, Lee, Little Hatchet

...
Dive Bomber (Nelson) 5.00
Scratched: Joe Saagat, Cobol Runagate

FIFTH RACE—
Blarney Maid (Snoop) 18.60 4.10 3.10
Sooder Scare (Balchjore) 3.20 2.50
Good Hostess (Pico) 4.00

SEVENTH RACE—
... 35.30 49.00 44.70
... 8.70 4.10
... 4.60
Scratched: Legal Eagle, Marlboro Nodle

EIGHTH RACE—
Little Mal ... 48.30 24.40 12.40
... 20.00 10.00
Big K ... 4.30
Scratched: Cheerio, Game Bomb, Commend, Sweet Reward

OVERNIGHT ENTRIES

[illegible]

## At Jamaica

[illegible]

## At Golden Gate

OVERNIGHT ENTRIES

[illegible]

SOUTHAMPTON, England (CP)—There were so many leeks in shops recently that a wholesaler said "You can't give them away."

# TO-NITE'S BEST Auction Sale

Takes Place at

1612 OAK BAY AVE.
AT 7:30

NO Other Place Has as FINE an Aggregation of

Extra Fine Household Effects

Beautiful, as NEW 6 c.f. Electric REFRIGEARTOR,
3 GORGEOUS BEDROOM SUITES
3 GRAND 3-PCE CHESTERFIELD SUITES

Rugs, Carpets, Lawn Mowers, Roll-Top Desk, Swivel Chair, Garden Chairs and Office Chairs, China, Glass, Bric-a-Brac, New Blankets, Etc. Space doesn't warrant complete listing.

Must you unwise people run around town testing every new auction room to see how LITTLE you can have your Goods given away for, when it has become an established Fact that The Original Freemans "Gets You More." Then Send It To

1612 OAK BAY AVE.

To Be Sold and you good Buyers please remember that we take No Junk in for sale. What you Buy here is of the VERY FINEST SELECTION IN TOWN.

J. BARNETT
Successor to Freeman of London
"A Good Place to Deal With"
P.S. Remember Tonight at 7:30. Thanks.

This advertisement is not published or displayed by the Liquor Control Board or by the Government of British Columbia.

## Father-Son Game Set for Tomorrow

The second annual James Bay Parent-Teacher Association fathers vs. sons' soccer match will be played at Heywood Avenue on Wednesday at 3 p.m.

Line-ups of the contending teams follow: Fathers — Shandley, McIntyre, Mackenzie, Huntley, Hayes, Harris, Frampton, King, Orchard, Mulcahy, Barnes and Wicket. Sons — Petersen, Evans, Burgoine, Ballantyne, McLaren, Pinney, K. Johnson, R. Johnson, Tahouney, Chekweck, Todd and Fisher.

# Irvin Offered Two-Year Pact

MONTREAL, April 11 (CP)—Dick Irvin, coach of Montreal Canadiens of the National Hockey League for the last nine years, has been offered a new two-year contract, General Frank Selke said tonight.

Irvin neither rejected nor accepted the contract, said Selke who added: "But he'll be back."

Since joining the Montreal club in the 1940-41 season Irvin has piloted the Habitants to four N.H.L. titles and two Stanley Cups. He was offered the contract prior to leaving here Saturday for Regina.

## Tides at Victoria

APRIL

[illegible]

The time used is Pacific Standard for the 120th Meridian west. It is counted from 0 to 24 hours, from midnight to midnight. The figures for height serve to distinguish high water from low water. Where blanks occur in the table the tide rises or falls continuously during two successive tidal periods without turning.

# KIDNEY ACIDS Rob your Rest..

Many people never seem to get a good night's rest.. They turn and toss—blame it on 'nerves'—when it may be their kidneys. Healthy kidneys filter poisons and excess acids from the blood. If they fail and impurities stay in the system—disturbed rest often follows. If you don't rest well get and use Dodd's Kidney Pills. Dodd's help the kidneys so that you can rest better—and feel better. 134

Dodd's Kidney Pills

BAKEWELL, Derbyshire, England (CP)—Eight months after the inquest on a drowned man the "dead man" returned to his home town of Carlisle, Cumberland. The identity of the drowned man may now never be known.

# Surging Suds Share Lead In Coast Loop

HOW THEY STAND

| | W | L | Pct |
|---|---|---|---|
| Seattle | 8 | 5 | .615 |
| Los Angeles | 8 | 5 | .615 |
| Hollywood | 7 | 6 | .583 |
| San Diego | 7 | 6 | .583 |
| Sacramento | 7 | 6 | .514 |
| San Francisco | 6 | 7 | .462 |
| Oakland | 4 | 8 | .308 |
| Portland | 4 | 8 | .308 |

Clean sweeps in Sunday double-headers left Los Angeles and Seattle ahead of San Diego and Hollywood, as the teams took to the road for belated northern openers today.

Seattle embarrassed San Francisco twice, taking the second game on Heinz Becker's homer and rookie Jack Cheso's error, while Los Angeles dumped Portland twice. Hollywood bounced Sacramento in both games and Max West and Luke Easter slugged the Padres to twin triumphs over Oakland. West had five for five, including three homers, the last a ninth-inning game-winning blow, in the first game while Easter drove in six runs with two hits in the second tilt.

First game — R H E
Portland 000 300 010 — 4 10 1
Los Angeles 103 110 30x — 9 11 0
Batteries: Melvin, Beasle (7), De Rose (7), Fleming (8) and Fernandes; Lyons, Lantraman (6) and Malone.

Second game, 7 innings — R H E
Portland 000 000 2— 2 7 0
Los Angeles 100 400 x— 5 8 2
Batteries: De Biasi, Jones and Riddle; Adams and Malone.

First game, 10 innings — R H E
Seattle 000 000 1 ... 12 0
San Francisco 000 100 0 ... 4 12 0
Batteries: Beste and Grasso; Lien and Partee.

Second game, 7 innings — R H E
Seattle 010 100 0 — 3 6 0
San Francisco 000 001 0 — 1 6 1
Batteries: Barrett and White; Nagy and Brocker.

First game — R H E
Oakland 103 430 000 — ... 10 1
San Diego 103 004 213 — 14 10 1

Batteries: Gassaway, Buxton (8), Nelsner (7) and Raimondi; Olsen, W. Hoiley (5), Dudrick (6), Kerrigan (8), Carter (7), Lewis (8) and Ritchey.

Second game, 7 innings — R H E
Oakland 000 000 0 — ... 8 3
San Diego ... — ... 11 1
Batteries: Bittle ... Simon (6) and Rosperi, ... and Ritchey.

First game — R H E
Hollywood 000 320 101 — 7 10 0
Sacramento 301 000 001 — 4 12 3
Batteries: Moulder, Sorenson (8) and Unser; Salvo, ... Conger (8) and Plumbo.

Second game, 7 innings — R H E
Hollywood 004 100 0 — 5 9 0
Sacramento 000 100 ... — 2 6 2
Batteries: Woods and Sandlock; Johnson, Freitas (1), Lierman (6) and Kerr.

## O.C. Soccer Results

LONDON, April 11 (Reuters)—Results of soccer games played in the United Kingdom today:

Second Division
Sheffield Wednesday 0, Leicester City 1
SCOTTISH LEAGUE
Division A
Dundee 3, Celtic 2
EXHIBITION
Bournemouth 3, Queen of the South 2

MINARD'S LINIMENT

Apply freely and rub. That's all. It's greaseless, fast-drying, has no strong odor. And it brings quick relief to muscle and joint soreness, aches, pains.

35¢

LARGE ECONOMICAL SIZE 65¢

IT'S YOUR BOAT

AT THIS SACRIFICE PRICE
16-ft. Stromkins Bros.-Built Sports Fisherman Runabout

A good sea boat, copper riveted construction, 6-ft. beam gives ample room for six. Powered with 20 h.p. Seamite engine, just overhauled, with speed range from trolling to 14 m.p.h. Automobile controls with dual steering. All accessories including searchlight, complete instrument panel, plexi-glass windshield, custom-made kapok cushions and specially fitted for trolling.

Built in April 1948 at approximate $1,800 cost, now offered for

$1300

APPLY 71 BEACH DRIVE, PHONE E 1541

'PON MY SOLE!

It's PANOLENE for longest wear!

- DOUBLES THE LIFE OF SHOES
- OUTWEARS LEATHER 2 TO 1
- LIGHT, FLEXIBLE, "NO BREAKING IN"
- WEATHER PROOF
- FOR ALL STYLES OF MEN'S, WOMEN'S AND CHILDREN'S SHOES

Listen for Panolene Parodies over the following Radio Stations. They're broadcast regularly.

| | | | | | |
|---|---|---|---|---|---|
| Halifax | CHNS | London | CFPL | Calgary | CFCN |
| Saint John, N.B. | CHSJ | Ottawa | CFCO | Edmonton | CJCA |
| | | Sudbury | CKSO | | |
| Montreal | CFCF | Toronto | CBY | Vancouver | CJOR |
| Montreal | CKAC | Winnipeg | CKRC | Victoria | CJVI |
| Quebec | CHRC | | | | |
| Rimouski | CJBR | Regina | CKCK | | |
| Hamilton | CHML | Saskatoon | CFQC | St. John's, Nfld. | VOCM |

PANOLENE Soles

Available on new shoes and at shoe repair shops everywhere

# View Royal Brigade Operates Big Truck

VIEW ROYAL, April 11 — With the fire siren erected on the roof of the View Royal Community Hall wailing its mournful warning, the new View Royal Volunteer Fire Brigade manned its engine and put on a display of fire fighting at strategic points throughout the dis- [illegible] ratepayers an opportunity of seeing the new equipment in action.

Promptly at 11.30 a.m. the siren sounded its warning, and the crew led by Acting Fire Chief A E Beasley, was on its way within 33 seconds with Jack Rant at the wheel. Displays continued for two hours at points considered most vulnerable, such as the Island Highway at Price Road, thence to Craigflower, Deadman's Creek, Burnside Road and Helmcken Road. The truck then headed for View Royal Avenue, Royal Roads sub-division, Four-Mile Hill, Chancellor and Oifes Streets, and back to the Community Hall.

History of this brigade goes back 38 months when a committee appointed by the View Royal Community Association under the chairmanship of J W Cross, embarked upon a program of discovery by members by correspondence to Eastern Canadian cities, the United States and fire-fighting leaders in Greater Victoria.

### FIREMEN EFFICIENT

The information and experience received revealed the fact that View Royal fire fighters were in no way inferior to those in distant fields [illegible] the Minister of Lands, a canvass of the district was made by the community association for ratepayers signatures, asking for the co-operation of the Government. Armed with a petition bearing 97 per cent of the householders' names requesting fire protection, an order in council was approved whereby the ratepayers would repay the Department of Lands on a basis of 1½ mills on the assessed property value per annum for a period of three years.

Three trustees elected were J W Cross, chairman, W B Cole and Harold Foxcroft. Elections will be held annually for one trustee. E Claston was appointed secretary-treasurer. Equipment assembled comprises a two-ton truck carrying a 530-gallon tank and a pump capable of throwing 250 gallons of water per minute. The truck will also pull a booster pump on a trailer if necessary to increase pressure when drawing water from wells and streams. A combined engine and high-pressure pump for producing high-pressure fog is mounted on the truck. About 1,800 feet of hose and all types of nozzles and tools are carried.

### ORDER NINE HYDRANTS

Nine water hyrants have been approved by the Greater Victoria Water Board, and it is expected they will be installed within the next three months at strategic points best suited to meet possible demands in the more densely populated areas. Rent will be paid for the hydrants at the rate of $4 per hydrant per month.

A previous attempt to form a brigade at View Royal was made by A I. Thomas, now Reeve of Esquimalt, in 1945, but through an attitude of indifference due probably to the small population at that time, the subject was dropped.

Officers of the brigade are A E Beasley, acting chief, E Berry, A Trace and E Faulkner, acting deputy chiefs. The volunteer crew includes J. Whalen, R Fosker, N. Peck, R Greenidge, A. Moyer, C Bate, Y Wells, R Thompson, E Riches, D Gornall, A Keiser, W Trace, R. Rant, J. Rant, J. Sister, B Wensley, C Jackman, D Brinkman, G. Wilmshurst, B Law, K Hine, J Atkinson, B Jones, G Crowe, W Bell, R Knight, H Gardner and O. Parsons.

Selected volunteers for immediate call during the night are W Trace and J Rant, while O. Parson and E Riches will be on hand any time during the day. A further extension of the crew will be completed when a group from North Helmcken enters for training.

# Vancouver Island News

From Colonist Correspondents

VIEW ROYAL RESIDENTS SEE NEW FIRE TRUCK IN ACTION

View Royal Volunteer Fire Brigade demonstrated new fire truck and apparatus Sunday. Fire protection trustees in above photograph are, left to right, W. B Cole, J. W Cross, chairman, Harold Foxcroft, and E. Claston, secretary-treasurer. Nine fire hydrants will be installed at strategic points in district. Brigade intends to get uniforms, and members will receive instruction in all phases of fire fighting.

# Lake Cowichan Opens Building

LAKE COWICHAN, April 11 — The United Church Sunday School Hall at Lake Cowichan was unofficially opened on Sunday. The hall is situated on Wellington Avenue, and consists of a large room with six separate small classrooms on the west side.

Church services will be held in the hall until the present church building is no longer used as an elementary school classroom. A [illegible] arrangement decorated the hall for the Palm Sunday service, which the Rev C E Motte conducted.

REGINA (CP) — At least one Reginan was taking no chances with the recent early Spring weather. Despite a warm sun and temperature of 41 degrees, he wore large green earmuffs as he strolled down Eleventh Avenue. His ears weren't cold, he said. Naturally.

"Build B.C. Payrolls"

FARM FRESH GOODNESS

You'll love Pacific Milk's creamy-rich texture . It's irradiated to give an extra measure of goodness vacuum packing means it will keep indefinitely! Try some today.

PACIFIC MILK

Irradiated and Vacuum Packed

"Smackin' good...it's GRO-PUP"

• Dogs of all ages, sires and breeds need a properly balanced diet — that's why dog breeders feed Gro-Pup! This "smackin' good" food is easily digestible contains every vitamin and mineral dogs need to keep at their natural best. Your grocer has Gro Pup in both cubes and meal form. Feed both for variety.

THRIFTY, TOO! NOT 70% WATER LIKE MOST CANNED DOG FOODS. GRO-PUP IS SOLID FOOD. YOU ADD THE WATER.

Yes, Smackin' Good...it's GRO-PUP

Made by Kellogg's in London, Ontario

# Would Effect Reduction In Fire Rates

COLWOOD, April 11.—A proposal to purchase fire fighting equipment which would enable Colwood to be recognized as a protected area by the B C Underwriters' Association will be made by Fire Chief Walter Gwyer at the annual meeting of ratepayers of the Colwood Fire Protection District Wednesday at 8 p.m. in the Community Hall.

Such recognition would result in reduced fire insurance rates for the district.

Commissioner of the Greater Victoria Water Board Ralph Davis will explain the situation with regard to the water distribution system in Colwood.

Three trustees are to be elected, one for a three-year term replacing S M Vallis; the others for one- and two-year terms to replace L. Slater and C A. Coombes, both of whom have recently left the district before expiration of their terms.

# Leaves Office At Shawnigan

SHAWNIGAN LAKE, April 11 — In the absence of L. J. Smith, president, P O Gudlip, first vice-president, presided over the regular monthly meeting of Malahat branch of the Canadian Legion, held recently in the S.L.A.A. Hall at Shawnigan Lake. The resignation of E S Erickson as second vice-president, owing to his temporary absence from the district, was accepted with regret.

The sick committee reported that W. J. Bell, C Page and D F Macdonald were ill. G W Stillwell was appointed chairman of the entertainment committee replacing E S Erickson. The appointment of delegates to the forthcoming Legion convention was laid over until the next meeting.

# Skiers Tackle Mount Becher

COURTENAY, April 11 — Stanley Rushton and Gladys Andrews took top honors in the annual Forbidden Plateau ski championships held on the slopes of Mount Becher Sunday afternoon.

Rushton and Miss Andrews each won three trophies as they swept the slalom, downhill and combined slalom-downhill in their respective divisions.

In the men's division, Angie Strachan and Edward Bartle, Victoria, took second and third places in the slalom. Sidney Williams and Bartle placed second and third in the downhill while Williams and Bartle were second and third in the combined event.

Linda Williams was second in the ladies slalom, while Phyllis Bridger and Phyllis Williamson tied for third spot. Margaret Morrison and Irene Andrews placed two and three in the downhill. In the combined event, Irene Andrews and Margaret Morrison placed second and third, respectively.

LONDON (CP).—A report by London's coroners states there were 449 suicides in 1948 compared with 358 in 1947.

### Weather Forecasts

East Coast of Vancouver Island — Cloudy in the morning clearing this afternoon. Light winds. Little change in temperature.

West Coast of Vancouver Island — Overcast in the morning clearing this afternoon. Light winds. Little change in temperature.

DURHAM, England (CP) — There is a long waiting list at Durham library for "How to Stop Worrying and Start Living," by the American writer Dale Carnegie.

# Cricketer Dies At Qualicum

QUALICUM BEACH, April 11 — George Shaw Page 85, a veteran cricketer and resident of Qualicum Beach since 1924, died at his home here on Saturday.

The late Mr. Page was born at Kibley, Gloucestershire, England, in 1864, the son of the late Rev Alexander Shaw Page. He was educated at Cheltenham College, where he and his brother, the late H V Page, a well-known figure in English cricket for many years, were on the college team together in 1881. Coming to the United States in 1884, he was a member of the English community of Rugby, Tennessee, founded by the Rev Thomas Hughes, author of "Tom Brown's Schooldays."

He came to Canada to settle at Cannington Manor, Saskatchewan, where he married the eldest daughter of its founder, Lydia Pierce. He was a member of the Canadian international cricket team which toured the United States in 1888, and a prominent figure in cricket circles on the Prairies for many years. He was town clerk of Moosomin, Sask., till his retirement to the coast in 1924.

He is survived by his son, E V S Page, Qualicum, and one brother in England.

# Sign Two Warrants For Spring Assizes

NANAIMO, April 11 — Bench warrants were issued for the arrest of L. Moffatt and A Pilton, charged with theft of a steer, when they did not show up Monday for trial at the Spring Assizes.

It followed the case of Bertram Williams, 26 an Indian of Ceepeecee who was charged with attempted murder. Williams was adjudged by the assize court jury to be unfit to stand trial on account of his mentality.

He will be held in custody at the pleasure of the Lieutenant-Governor in Council, the court announced, after expert evidence was given to show that Williams had the mentality of a child of nine or ten years of age.

The charge arose out of the revolver shooting last January of Mickey Olebar, fisherman. One shot went through Glebar's hand. Three bullets were taken out of his body and one is still there.

The jury was excluded from the court while evidence was reviewed for the court to pass judgment regarding its admissibility.

### HEAR ABOUT ACCUSED

Evidence that was given stated Williams worked for a fishing outfit for a time. He claims he had no notice of discharge. When he returned to work one day, there was someone working in his place. He lived with an aged grandmother until she died and, knew only by hearsay about his relatives.

Williams has few adult friends but more children friends. He plays well with children, police stated.

The trial of Edward John Evans a returned soldier, will continue Tuesday.

Evans is charged with uttering a forged cheque for $90 drawn on the Department of Health and Welfare, made out to Mrs. Margaret Evans, his legal wife from whom he is parted, and whose name was endorsed on the back of the cheque.

The cheque was cashed at the home of the manager of a Ladysmith store, after business hours.

### TELLS ABOUT CHEQUE

Accused explained he was working all day, and could not get home on time. The cheque was applied to an account accused owed there, and at accused's request, the balance was applied to a Ladysmith butcher bill he owned. When the cheque was returned, the management mentioned it to accused.

On the witness stand, Doris Mabel Lemere admitted in cross examination she had answered "yes and no" in connection with the endorsement, before the matter was investigated by police, because she feared it would become known. She stated she was accused's common-law wife.

The case was adjourned at 4 p.m., at the request of Crown Prosecutor F S Cunliffe, who pointed out the non-appearance of Moffatt and Pilton had brought the Evans case on suddenly.

## Qualicum Briefs

QUALICUM BEACH, April 11.—The Silver Spur Riding Association is planning to hold a horsemen's field day on Sunday, May 15 at Qualicum Beach Recreation Park.

* * *

The workroom of the Qualicum Beach unit of the Parksville-Qualicum and District Red Cross Branch has been reopened. Mrs. F Mandel is chairman of the work committee.

* * *

All present and former registered nurses in Qualicum Beach and surrounding districts have been requested to call on Mrs. H Thwaites, who is in charge of the organization of a Red Cross Nursing Corps.

* * *

Effective midnight, Friday, June 3, all Qualicum telephone numbers will be changed, owing to the installation of much additional central office automatic equipment of a different type from that at present in operation at the Qualicum exchange. Extension to the building and new equipment represents an outlay of $34,000 by the B.C Telephone Company.

Skinny men, women gain 5, 10, 15 lbs.

Get New Pep, Vim, Vigor

Combat Infection with 'DETTOL'

THE MODERN ANTISEPTIC

Safe... Non-poisonous. Does not Pain... Does not Stain.

DELIVERED Free C·O·D BOTTLED BEER Phone G 4179

This advertisement is not published or displayed by the Liquor Control Board or by the Government of British Columbia.

• Help the St. John Ambulance in its work of saving lives and caring for the sick and injured. The St. John Ambulance depends upon you and thousands like you for funds. Give generously... the need is urgent, the cause is great!

GIVE TO

St. John Ambulance

OBJECTIVE $600,000

National Campaign Nov. 1st - 20th

OBJECTIVE FOR BRITISH COLUMBIA — $100,000

Campaign April 11th to 30th

M. J. FOLEY, Chairman for Mainland of British Columbia

G. H. Stevens, Chairman for Vancouver Island

# And the Walls Came Tumbling

By JOSEPH McCORD

CHAPTER XIX—Continued

"It's Andy!" Carol cried delightedly, springing from her chair and hurrying into the front hall. "Oh, Andy!" She threw both arms about his slight figure and hugged him ... she cried.

"My word!" he exclaimed when he could get his breath. "I should have gone sooner and stayed longer. Such appreciation!"

"But it was a dreadfully long time. The train must have been late tonight. Was it?"

"Um . . . No. I stopped by the shop a little time. You know how a big business man's mail piles up when he's away. Do you suppose Cassie will feed me? I'm hungry as a bear."

"If she doesn't, I will." Carol laughed happily.

CHAPTER XX

While Andre ate his delayed supper, Amos lingered in his chair, smoking a cigar, and Carol sat with her chin resting on the palm of her hands, watching and listening. Even though Mrs. Steel asked her brother rather directly where he had been, he proved evasive, hinting that he was following up a new business deal. It might be something. It might not. However, Aunt Cassie seemed to be in a forgiving state of mind, and retold her story of the new woman and the Hutchins house. Andre was duly intrigued by Elsie Smith's description of the newcomer.

"She doesn't sound quite like anybody in Jericho," he said as he stirred his second cup of coffee. "It looks to me, Cassandra, as if you might be in for some competition. I'll swear it's a new boarding house."

"Humph."

"I think, Amos," he continued, "you and I might drive out there of an evening and ask for rates. God forbid that we'd be interested, but it would serve as an excuse to meet the lady."

"You'd better make sure that's what she is . . . first," was Cassie's pointed answer. "If you've finished I'll take your dishes so's Elsie can ..."

When Andre went into the hall for his suitcase, Carol followed him.

"Can I talk to you for a few minutes?" she asked in a low voice.

"Sure. Come on up while I unpack."

Once in his room, he regarded Carol with his familiar twisted smile. But there was a worried look in his blue eyes. He thrust the suitcase in a corner and closed the door, then sat on the bed and motioned toward his one rocker.

"Sit down, ducklet. Is it secrets?"

"Yes."

"I wish I had my zither then."

"Why, Andy?"

"Because I've been talking to Chet. That's why I was late mainly."

"Oh. Then you know . . . He told you."

"Like the gentleman that he is, yes. He didn't ask my blessing or anything of the sort, but he wanted me to know. So he said. He seemed very much concerned over the idea that he must have made himself look like an idiot in your eyes. But he stuck to his major premise . . . or whatever they call it."

"You mean . . .?"

"I mean that he seems to be very deeply in love. Didn't he give you some such an impression?"

"He tried to." Carol's lower lip quivered.

"And you didn't believe his story?"

"I couldn't, Andy. Of course I couldn't. Could I?"

"You women. I'm not holding any brief for Chet. But I can assure you that such things are possible with a man. I married your mother two weeks from the day I first saw her. You are very like her. I suppose I can understand the boy's feelings. But yours are something else again. And your secrets wouldn't include that."

"But I scarcely know him, Andy. I almost disliked him the first time I talked with him, but . . ."

"But you think you might like him well enough as a friend. Well, why not? If he's made of the right stuff, his ardor will cool none too quickly. I fancy he will make some woman happy in his day. He has a great deal to offer—in some ways at least. You may not be the woman. Let your heart decide that. I believe you have not seen him since?"

Carol shook her head despondently. It seemed to her that she could not look him in the face again, but Andy didn't know why.

"I gathered as much," her parent replied. "Chet's uneasy, but you've not finished with him, my dear. Unless you order him out when he shows up. And we can't very well forbid him Cassandra's house. I told him he'd better ask for me when he came next time. That will give you sort of a free hand. Will that help?"

"Maybe." Carol managed a mirthless smile. "I was going to ask your advice about it," she reminded. "About everything."

"God save us, ducklet! Didn't you hear what I've been saying? It's as near to advice to anything I can ever give you. If you decide you don't want any of the young men cluttering up the horizon, there's one old man who will be perfectly content to have his girl with him as long as she'll stay. I'm probably out of bounds, but may I set myself straight on one count?"

Carol nodded. She could not trust herself to speak for the moment.

"It's about Wigs," Andy explained hesitatingly. "I haven't talked to him about anything. But I gather that he has eased himself out of the picture. Mind telling me? I can understand that, too."

There was no reply. Andy sighed. "I think," he said, "that perhaps you'd better come over here."

Carol was beside him instantly, her head buried on his shoulder, his arms holding her close.

"Sort of figured you needed a clearing-up spell," he said gently. "Take your time," he added as he felt her slim shoulders shake with vainly suppressed sobs.

After a short interval, Carol raised her tear-streaked face and smiled.

"Excuse me for sniffling." She dabbed at her eyes. "I was not crying about anybody . . . just so mixed-up . . . tired of thinking. I feel better now."

"Sure. I know."

"I'd like to run away from everything and everybody . . . but you. Just for a little while."

"Not a bad idea," Andy mused. "This slight break I had sort of cleared the atmosphere for me. Why don't you take a little trip?"

"Will you go with me?"

"Love to. A little later, maybe. I've got some matters on hand that may take some time. But I believe a change would do you some good. You can go wherever you want."

"I don't know . . . There's another thing I wanted to talk about, Andy. I've about decided to leave the office."

"And why?"

"Because I don't need the money. Some girl without a job should have mine."

"Hm. And she probably told you so. There's something in the idea. Perhaps you should. That will be a little change in itself. I've been thinking the same thing about my shop. My friend Nick the Greek has a fellow countryman who dreams of running a pants-pressing emporium and I'm tempted to encourage him. My fixtures aren't worth much . . . merely a matter of putting a figure on the Delaine good-will," he added whimsically. "I'll probably kick myself when I see him making a young fortune. Those Hellenes have ways as well as words."

"Well, I know one thing." Carol sat erect, a look of determination in her brown eyes. "It's time I was getting out of my rut and this general daze . . . time to be doing something on my own. And worth while."

"Such as?" Andy bit the end from a cigar and regarded his daughter curiously.

"I don't know. But something."

"Good. I can understand . . . There's something funny, too. Do you notice how I'm forever saying that I can understand this person and that person? I've sprung it two or three times since we've been talking. But you never hear me say I understand myself. Worse still, I never have. That's something to think of. Next to you, I've missed my zither most of all these past few days. I'll wager it's dusty."

Carol's new resolution to accomplish something was still in her mind when she woke the next morning. She went to work in her car. As soon as Dr. Silverthorne appeared, she announced that she had decided to give up her position with him. She believed it was the thing to do, but she would remain until he arranged for her successor.

"Whatever you think, Carol," was his brief response. "I'll look around a bit. Been fairly busy of late. I think I may have to have to have someone."

"And would you mind if I took an hour or so off this morning?"

"No." He stared curiously. "Don't tell me you are going out to look for another job ... on my time."

(To Be Continued)


## "RIGHT IN THE PINK"

COMING UP under my hands, Spring I can see, so I feel related to it . . . in some degree. In full bloom now, the daffodils nod to the narcissus . . . runners-up from the sod. Beside a peony . . . soon the tulip's turn, more formal they'll be . . . from winter's so-journ. And despite thru the soil, later they shove, they'll stand more erect . . . & shoulders above. And bordering around these . . . lovely beauty-spots, is the powder blue . . . of the forget-me-nots. And there from the wall, within easy reach, the pink confetti . . . of the clinging peach. And there by the fence . . . gulping the sun, the Master painter . . . has colored the plum. Yes . . . painted all blossoms . . . an infinite sweep, after rousing all things . . . from their winter's sleep. Yes . . . coming up . . . right under my hands, this soft warm tenderness . . . daily expands. As I rested a moment, midst all this per-fume, I watched the Camellia burst into bloom. 'Twas the final touch . . . the maximum, the most beautiful promise . . . OF LIFE TO COME.

*AMERICAN BEAUTY ROSE . . . is the newest of all the delicate shades in mohair. We invite your approval of this chesterfield suite, covered in this soft rosy cover. It is styled in the latest trend . . . wide practical flat arms . . . and the sofa has just 2 loose cushions . . . instead of three. It's Warehouse priced, and sold on Informal Terms.*

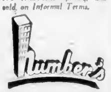


Furniture (Retail) Warehouse
VIEW — Below Government
Opp. the Courthouse

NEED DRAWER SPACE in your bedroom?? above all else. Then see this new "Functional" and get 13 big drawers . . . made of solid maple, finished in the new limestone . . . blends with ANY color scheme. Only $139 for this "new way of living" in your bedroom.



## PAINT UP!

For all your painting or decorating use SOFTONE. It is economical to use, easy to apply and will give you a lasting, colorful finish to your rooms.

VICTORIA RETAIL LUMBER

1901 GOV'T. ST. B 2139


## LIFE'S LIKE THAT

By Fred Neher

"How much did you say you won at poker last night, Tony?"

## Susie Q. Smith

By Linda and Jerry Walter

"These are just OLD shoes . . . they've lasted three weeks already!"


## ENJOY LIFE...

FREE yourself from the agonies of sleeplessness, backache, rheumatic pains, dizzy spells, etc., caused by lazy, poison clogged kidneys. It's easy to enjoy freedom from undermined health due to faulty kidneys. Ask your druggist for a 40c box of GOLD MEDAL Haarlem Oil Capsules. These capsules contain accurately measured amounts of the original 'Dutch Drops' . . . the remedy famous for generations for swift effectiveness. Aided by GOLD MEDAL Capsules your kidney activity becomes normal quickly . . . you look and feel years younger. Be sure you get genuine GOLD MEDAL Haarlem Oil Capsules today!

## LI'L ABNER

*The Eyes Have It!!*

By Al Capp

## RIP KIRBY

By Alex Raymond

## BLONDIE

*Matrimony Takes Another Licking*

By Chic Young

## MARY WORTH'S FAMILY

By Dale Allen

## JOHNNY HAZARD

By Frank Robbins

## POP

*Redeeming Feature*

By J. Millar Watt

## MUTT AND JEFF

*Maybe Jeff's Bump of Knowledge Is a Dent*

By Bud Fisher

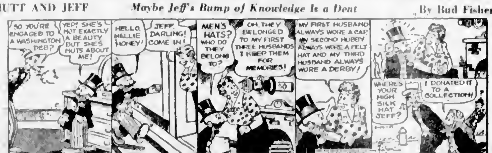


## THE NEBBS

*Oh, No?*

By Hess

## PENNY

By Harry Haenigsen

# Approval of Curling Rink Site Between Arena, Quadra Asked

Approval of the location of the proposed curling rink between Memorial Arena and Quadra Street was requested from City Council by Max Zabel chairman of a group of Victoria citizens interested in erecting a curling rink in the city.

"The members of the proposed curling club are delighted to learn of your enthusiasm for our plans to make one of Canada's favorite sports [illegible] and will be only too happy to meet representatives of City Council to discuss the matter fully." Mr. Zabel said in a letter to council.

He said the proposed location of the curling rink was deemed most suitable because it was near the arena "and curling and skating complement one another."

Once approval is obtained, the curlers will be ready to meet the council to "discuss price to be paid and other details."

At a meeting of council last month it was suggested the question of a curling club be left in abeyance until a manager is appointed for the arena who could set rates to be charged curlers for refrigeration services.

# Trailer Shop Latest Idea For Victoria

Permission to operate a shoe-shine shop on wheels was requested of council yesterday by John W. Jones, 1102 Greenwood Avenue.

Mr Jones proposed to use a four-wheel trailer, eight feet wide and 12 feet long as his shop.

"The idea behind the use of a trailer as a shop is that I propose to cater to the tourist trade, this being the case it is necessary for me to set up business somewhere close to the Causeway where the greatest number of tourists can be found" Mr. Jones declared in a letter to council

MOBILITY IS ANSWER

"This section of Government Street from a point of view of shops is completely filled up, hence a mobile shop is the only answer," continued Mr Jones

He listed two preferences for locations where he could "pitch" shop The first, alongside the curb at the northeast corner of Government and Humboldt Streets, and second, the northwest corner of the same intersection.

# *Talented Students To Compete*

Seven of British Columbia's most talented school children will compete for B.C. Teachers' Federation musical scholarships in Vancouver on April 18, according to a report from the Greater Victoria Teachers' Association.

Eliminations in the talent quest [illegible] throughout the province, including the island zone, during the past two weeks, the report states.

Finals will be held on April 18

Announcement was also made of the 30th annual convention of the B.C. Teachers' Federation, which will be held in Vancouver from April 18 to 21, inclusive

CONVENTION HIGHLIGHTS

Featured guest speakers, discussion of professional problems and study of resolutions regarding curricula will be highlights of the convention.

Appointment of H P Denton, Burnaby teacher to the Central Curriculum Committee of the Department of Education was also announced.

A total of $12,000 has been collected toward the emergency relief fund to assist superannuated teachers, the report says. The sum represents two-thirds of the objective set. Individual teachers throughout the province have been asked to contribute $1.50 a month, for the first three months of the year, toward the fund

# *70-Bed Addition Planned For City Veterans' Hospital*

THE Federal Government plans to erect a 70-bed addition to the Veterans' Hospital here this year, Fisheries Minister R. W. Mayhew announced yesterday.

The addition will be for patients who do not need full nursing care, but require some attention. Accommodation will be for Class VI patients.

This class of patients, Mr. Mayhew said, was on the increase.

Estimates of the cost of the project have not yet been prepared, the minister added.

# Director Hans Gruber Outlines Advance of Modern Symphony

Development of modern symphony from the time when it was a "haphazard collection" of instruments to present day "miracle of co-ordination and efficiency," was traced by local musical director Hans Gruber in a lecture in the Normal School auditorium last night.

The Victoria Symphony Orchestra director said the symphony reached its maturity in the times of Bach, Haydn Mozart and Beethoven after [illegible] strument stage.

An analysis of the use to which the different instruments were put and their arrangement was also given by the speaker

Mr. Gruber will discuss "Some of the Main Composers and Their Music" on April 18, in the last of this series of lectures, sponsored by the Women's Committee of the Victoria Symphony Society.

HASTINGS, England (CP) — A scented flower border will be provided [illegible] for the enjoyment of blind people.

MEET TONIGHT

A meeting of Esquimalt Legion executive has been called for tonight at 8 o'clock, it was announced yesterday.

CENTRALIZED DISTRIBUTION

Refugees in 60 different camps in India, numbering 400,000, receive their supplies of foodstuffs from the Central Food Ministry

ATHLETE'S DIET

Candidates for athletic games in [illegible] lived on [illegible] cheese and dried figs.

# Pending Appeal Over Strike Discontinued

Representatives of Local 230 of the International Brotherhood of Electrical Workers and of Mawson Gage Limited yesterday made a joint announcement that they had instructed their solicitors to discontinue a pending appeal to the Supreme Court of British Columbia without costs to either party

The appeal arose out of a dismissal by Magistrate Henry C. Hall December 22 of a private prosecution commenced by Mawson Gage Limited on a charge that Local 230 of the International Brotherhood of Electrical Workers between October 25 and 27 "did unlawfully authorize or call a strike of the employees of Mawson Gage Limited."

The company appealed the dismissal to the Supreme Court of British Columbia as the points of law involved in the reasons given at the time of acquittal "were of substantial public importance to labor relations throughout the province"

POINTS CLARIFIED

These points of law became sufficiently clarified during preparations for the appeal and in the course of argument by counsel at the hearing before Mr Justice Macfarlane, it was stated.

The parties felt that any further judicial determination of these points was now unnecessary

At the hearing of the appeal Mr Justice Macfarlane directed technical revisions in the form of the stated case

W M Gage, president of Mawson Gage Limited, reported yesterday that charges against F J Bevis, former business agent for the electrical workers' union, had already been withdrawn.

# *Seek Survey Of Rooms For Employees*

Representation to the Provincial Government to conduct a survey of restrooms, lounge and lunch rooms, and also first aid quarters, will be made by the Victoria Branch of the Provincial Government Employees' Association, following a general meeting last night.

A resolution aimed at securing improved and increased facilities in provincial government buildings was endorsed by the membership

The resolution is a further development on recommendations made at a special meeting of women employees, some time ago, according to the announcement

PLAN LEAGUE

Plans for an inter-departmental softball league "to start with daylight saving," were discussed at the meeting

Other projects outlined by the sports committee included a picnic and a golf tournament.

A dance in aid of the sport committee to be held early in June, was also announced

Special entertainment at last night's meeting was provided by Caley's Capers a group of entertainers from association membership Entertainers, under Emcee Robert Caley, were Clifford Moore Richard Higgins, Lyle Russell, Mr. and Mrs A H Price, Barbara Barrick, Mrs. Norah Hudson.

LONDON (CP) —More than 30,000 bees were drowned in their hives when the Thames overflowed its banks at Fulham.

# List Progress In Fighting Cruel Voyages

The Victoria Branch of the SPCA is making "progress" in its fight to halt shipments of live horses from Canada to Belgium.

Reported facts of the treatment the horses receive in overseas shipments have been prepared in pamphlet form by the society.

James Barr, president of the society, reported favorable replies had been received from Fisheries Minister R W Mayhew and Maj.-Gen. G R Pearkes, VC MP for Nanaimo, to the society's requests that the Government take action

The facts, said Mr Barr, were that in a recent shipment of 640 live horses from Canada, upon arrival in Antwerp 27 were suffering from open bleeding wounds One was infected, and another collapsed on the dock with its head swollen and grazed.

IMMOBILIZED

"After being unloaded the animals were immobilized by having rods attached to their backs, each rod ending in a slip-knot attached to the horses' upper lips" the society pamphlet reads

"These deplorable conditions would not exist if legislation was passed forbidding the shipment of live animals to Europe for food," Mr. Barr said

"The horses should be humanely destroyed in Canada and the carcasses shipped overseas in refrigeration," he said

# Announcements

**Salvage Collection**: The Salvation Army will pick up from your door salvage of all kinds Used clothing shoes, furniture, your rags household mattresses, carpets, rugs carton boxes, newspapers, magazines, rendered fats When you give it to the Army it is to help others Phone G 7612

**Your Ronson Lighter** promptly repaired by specialists Only genuine Ronson parts used Authorized Ronson repair depot. Complete overhaul —including replacement of worn parts—85c Minor repairs 50c Lighter Repairs Ltd., 1015 Douglas Street

**Attention, Ladies!** A full facial will be given with Personal Charme Creams—Sussex Hotel, Room 318—by Mrs Cassie to complement your new Spring outfit or make your old outfit look like new Appointments in Room 816, Sussex Hotel

**Burns' Club**, annual meeting, Arcade auditorium, Tuesday, April 16, 8 p m Scottish variety program under direction of Mr E M Whyte Refreshments Admission, season ticket or 25c at door All welcome

**Open Meeting United Nations Association**, J A Edmison, K C national organizer United Nations Association in Canada, Art Centre, Broughton Street, Wednesday, April 13, 8 15 p m Subject, "Europe Revisited"

**Arts Centre of Greater Victoria**, 823 Broughton Street (next to Royal Theatre) The exhibition by Peggy Walton and David Packard will be opened at 2 30 this afternoon by Mr John Kyle Open until Saturday, April 16, 11 to 6 p m

**Victoria Welsh Society** will hold its regular monthly meeting on Tuesday, April 12, at 8 p m. in the Hard of Hearing Hall, Douglas Street Entertainment and refreshments will be served

**Take a Tip and Don't Delay**, use your coupons right away Phone for appointment or drop in at your convenience. Mayers Studios, 845 Yates Street, Phone E 2332

**Try Our Personalized Service.** We make and remodel coats to fit you All types of fur work done by experts on premises Victoria Furs, 831 Fort St. Phone E 8133

**Plumbing Work and Materials** at prices you can afford. "C. Ballam and save money." Reliable Plumbing & Heating Co., registered plumbers, 2657 Douglas. G 1641

**Salvage Collection for Fairfield**, Fernwood and Mt. Tolmie We collect rags, paper, household mattresses and all kinds of bottles Phone B 2418

**All Request Program at Promenade Concert**, Armory, April 20 Victoria Symphony with Hans Gruber Tickets 75c, $1, $1.25, Eaton's radio department.

**Rummage Sale**, sponsored by the Independent Order of Foresters at Prince Robert House, Wednesday, April 13, at 8 30 a.m

**Two Steeples Famous English Rib Socks** for men. 100 per cent pure wool. Now available again at Gordon Ellis, Limited, 842 Fort Street

**Adults' and Children's** colonic, irrigation, massage, electricity, E 2121 Estella M. Kelley, est. 35 years 501 Royal Trust Bldg., 812 View.

**H. J. E. Hitchman, D.S.C., H.Cp.**, chiropodist - foot specialist, announces the opening of his office at Suite 306, Stobart Bldg E 7966

## *Open Up Camp*

CAMPBELL RIVER, April 11 — The Elk River Timber Company commenced operations at Quinsam on Monday The camp closed last November 29 on account of a decline in the log market, coupled with heavy snow

**Malahat Chalet** open daily except Mondays for delicious fried chicken and steak dinners, breakfasts and afternoon teas.

**Portia White**, distinguished Canadian contralto Recital at First Baptist Church May 1, 8 15 Tickets, $1.25, at Fletcher's Music Store.

**Orphanage Auxiliary** will hold a rummage sale in the Hard of Hearing Hall, 1416 Douglas Street, 8 a m , Wednesday, April 13

**Lenten Cantata**, "Triumph of the Cross" (Matthews), by choir St Andrew's Presbyterian Church, next Wednesday, 8 p.m

**Ronsons Repaired** while you wait 25c to 75c including parts 705 Fort Street, at Kilburger's the Jewelers.

**A Date for Wednesday**, April 13, Open Door Spiritualist Church, 1600 Cook Street, 8 30 till 8 Readers in attendance

**For Easter Give a Book** with spiritual values. The Marionette your personal book shop, 1019 Douglas St.

**Estevan Barber Shop** (basement) 2518 Skillful barber service a habit. Harry Firth

**Have You Planned** your Easter week-end? Phone Grouse Nest, Sooke, 7G.

**New at Terry's**—Palmistry and teacup reading by the sensational Mme. Camille.

**Jerry Gosley's Third Smile Show**, April 12, 8 15, Robert House (where tickets, 60c and 45c, are obtainable)

**Rummage Sale**, Public Market, 7 15 a.m., Wednesday, April 13, James Bay P.-T.A.

**Come to Inglenook Gardens**, 3540 Maplewood, for your Easter gifts. Surplus flowers and plants for sale.

**Devonshire Cream Teas** served daily at "Toby Jug," Elk Lake

**Shawnigan Beach Hotel** opens for the season May 6

**Steam baths**, short wave, hot packs, massage, colonic irrigations 1834 Blanshard Street Phone B 8111

**Chiropractic**—M. J Oscarr, X-ray, Palmer, 303 Central Bldg. B 2743.

**Parliament Buildings Cafeteria** will reopen Tuesday, April 16

**The Old Charming Inn**, Oak Bay seafront Miss Ewing, G 0267.

# Need Approval Of Inspector

Esquimalt municipal council last night reconsidered the application of Esquimalt Taxi for a permit to build a dispatch office at the corner of Esquimalt and Admirals Roads

At its previous meeting, the council had turned down the taxi company's request after a statement that too many temporary buildings had been erected in the community and later used as family dwellings, for which they were unsuitable

Spokesman for the taxi company appeared before the council last night and stated that the proposed building would be of a permanent type, although its location might be temporary.

He was told that permit would be granted if the approval of the municipal building inspector could be secured by the firm.

FINCHLEY, Middlesex, England (CP) —For seven years, except Sundays a women cleaner, now 70, has never missed the 5 30 a.m. bus from here to Barnet, Hertfordshire

BOURNE END, Hertfordshire, England (CP) —A crocodile seen in the Grand Union Canal was found to be a stuffed specimen.

Glorious Music for your EASTER

These from 50¢

OPEN THE GATES OF THE TEMPLE
O LORD MOST HOLY
THERE IS A GREEN HILL FAR AWAY
MESSIAH
CRUCIFIXION
ALL IN THE APRIL EVENING

Vocal Folios for Kiddies
WIZARD OF OZ
SNOW WHITE
WALT DISNEY SONGS
SONGS AND PICTURES FROM MOTHER GOOSE LAND
from 75¢

METRONOMES from $12.50
MUSIC STANDS from $3.75
MUSIC CASES from $2.05

And a large selection of Piano Solos

FOR THE ADULT BEGINNER AT THE PIANO
Michael Aaron Adult Approach
Williams' First Adult Beginner
Carl Fischer Study For Adults
Self Instruction in Popular Music
from $1.00

Fletchers
4 Floors at 1130 Douglas Street

JUST ARRIVED
New Stock at Murphy's — Thermic Ray
Cooking Utensils
by Norris Ware
Thermic Ray Vapor Seal — Makes Heat Go Farther — Stainless Steel and Copper Bottom
Priced from - 4.25
MURPHY ELECTRIC
Electrical Contractors — Electrical Supplies
744 YATES ST. PHONE G 1713

CEDAR LATH
— FOR IMMEDIATE DELIVERY —
British Columbia Forest Products Ltd.
GARBALLY RD. OFF GORGE PHONE G 1126

$129.50
LOOK!
YES, YOU CAN BUY
This Beautiful 2-Burner
ELECTRIC RANGE
For Just 12.95 Down

Ideal for Small Kitchens and Apartment Blocks.
• 220 Volts
• 5 Heats
• Automatic Oven
• Cromolux Elements
• White Porcelain
• Fully Guaranteed
• Convenient Utility Outlet
B.C.R. & AGENCIES
At the Sign of the Flashing Thistle
715 VIEW ST. - E 6822 - B 3119

To Aid Your 'Green Thumb'
GARDEN NEEDS AND EQUIPMENT
QUALITY -- VARIETY
In The Very Things You Need
It's the store designed to make your choice easy in hardware, farm, garden and builders' supplies, anything and everything for handyman or contractor.

Whether yours is a little plot in back or a commercial field crop you'll find the tools, the supplies you need . . . and you'll find too the helpful service, the intelligent advice and the outstanding quality that goes with Hickman Tye hardware everywhere Here's everything for the garden . . . listed are but a few ideas:

• GARDEN HOSE
• SPRINKLERS
Nozzle or Stand-Up Type.
• FORKS
• LAWN RAKES
• TROWELS
• SHEARS
• LAWN MOWERS
• LAWN ROLLERS
• WATERING CANS
• CULTIVATORS
• LAWN EDGERS
• CERTIFIED SEEDS

IT'S EASY TO PARK
Lots of Free Space at View Street Entrance.

BUY Hickman-Tye QUALITY from your local dealer

Paint WITH PRATT & LAMBERT
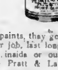
There's economy in P & L paints, they go further, apply more easily, do a finer job, last longer than any ordinary paints. For inside or out, paint, enamel or varnish—Choose Pratt & Lambert.

H.-T. NEWS
Daily at 8 A.M.
CJVI

STORE HOURS:
8 to 5
Saturdays: 8 to 12

HICKMAN TYE HARDWARE
Quality and Value at Quadra and View

S & P
Prime Potatoes!
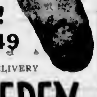
Just right for the table, they're from the Cariboo drybelt and they're No. 1s 100-lb. sack 4.49
CALL G 7181 — FREE DELIVERY
SCOTT & PEDEN
Supermarket SAVINGS
506 CORMORANT ST. Opp. E. & N. Depot

We Have a Good Supply of Mill-End Roofing Paper!
Felt — 2-Ply — 3-Ply
Mineral Surface in Colors
108 Square Feet Per Roll
Suitable For Any Roofing Requirements
At a Reasonable Price
For Your Shortage — See Our Surplus
Capital Iron & Metals, Ltd.
1824-1832 Store Street G 2434-G 8441

ACME FUEL
LUMP 15.75 PER TON
ALBERTA COAL
EGG 14.85 PER TON
610½ CORMORANT ST. G 2922

WOOD--SPECIAL--WOOD
100 cords 12-inch semi-dry wood. Easy to handle and easy to split . . . Good for kitchen, kindling, furnace and heater. BIG 8-CORD LOAD Only $7.00
WHOLESALE FUEL
760 TOPAZ PHONE G 2452

HILLCREST WOOD SPECIALS
8 DAYS ONLY
All-Fir Dryland Split Wood, Excellent for Kitchen Range No Chopping Required, Hand Graded to Eliminate Sawdust and Rubbish
$6.50 CORD IN 2-CORD LOTS
CAPITAL FUEL CO. - B 1551

**ENJOY THE CONVENIENCE OF A BAY CHARGE ACCOUNT**

**The BAY**
**Phone E7111**

## New for Spring!
## Hand Washable Spun Rayon

# Sunnivale DRESSES

Sizes 11 to 17, 14 to 20, 38 to 44, 16½ to 24½

**6.95**

So many sizes . . . so many styles . . . so many gay, festive prints we can hardly find space to show them all . . . and you'll want more than one when you see them! Youthful shirtwaist and button fronts in colors and patterns galore! See them . . . choose now at The BAY!

A—**STRIPED CHARM** in colors that vie with the sun for cheerfulness. Button front. Sizes 14 to 20.

B—**CONVENTIONAL PATTERN** on sunny yellow! Black plastic belt and buttons. Sizes 11 to 17.

C—**WIND-TOSSED LEAVES** on a light blue ground. Buttoned to the waist, self belted. Sizes 38 to 44.

D—**WHITE COIN DOTS** on deep navy ground. Neat tailoring, novel pocket, self belt. Sizes 16½ to 24½.

BAY Housedresses, Second Floor

Just Arrived! AMERICAN GIRL

# Shoes for Easter

Direct From the U.S.A.

**10.95**

Strapped darlings that trim the foot down in size . . . raise your good taste far above the average! Smooth and suede leathers, featuring Continental and high heels! Black, white, green grey, brown or navy. Sizes 5 to 9, AA and B. Come in, try, buy for Easter!

A—**PLATFORM SANDAL** with high heel, intricately designed toes, open heel. **10.95**

B—**BUTTONED SANDAL** to wear with suit or tailored dresses. Open toes and heels. **10.95**

C—**TALL GIRL SANDAL** that gives style without added height. Open toes and heels. **10.95**

BAY Shoes, Second Floor

## Bird-on-Tray BON BONS

For Easter Gifts—Both Useful and Pretty, Bird-on-Tray

**Bon Bon Dishes $1**

Bird, posed prettily on the side of a flower tray. Californian pottery in pastel pink, blue or green. Each only

BAY China, Third Floor

# GOOD NEWS!

## Just in Time for Easter

## A Favorite Name in Hosiery Is Here!

# BAYCREST
## FULL-FASHIONED
# NYLONS

**Outstanding Hosiery values obtainable only at The Bay**

- Seams stitched neatly and evenly, reinforcements for a longer life!
- Made to meet our high specifications by a leading Canadian manufacturer for us alone.
- Newest of smart Spring shades!
- Heels and ankles that stay in place!

**45 Gauge, 30 Denier "BAYCREST DRESS SHEERS** **1.65** Pair

Thousands of women will welcome this favorite line! Subtle colorings in a weight you'll enjoy wearing on those dress-up occasions. Nectar, twilight, witchcraft, candlelight, melody, vapor, black and white. Complete sizes from 8½ to 11.

**Baycrest 51 Gauge Evening Sheers**
Evening flattery in subtle shades of blue light, nectar, witchcraft and twilight. 30 denier, in sizes 8½ to 11. Pair **1.85**

**Baycrest 42 Gauge Service Sheers**
Made to meet the service you need for everyday wear. Two specially chosen shades, nectar and witchcraft, that blend with almost any color. Sizes 8½ to 11. Pair **1.40**

BAY Hosiery, Street Floor

STORE HOURS:
9 A.M. to 5 P.M.
Wednesday
9 A.M. to 12 Noon

**Buy Your Easter Outfit on THE BAY'S BUDGET PLAN**
20% Down Balance, plus small carrying charge, in equal monthly payments.

# CORO Easter HIT PARADE

A.—**BRILLIANT STUDDED "ALGIERES" BY CORO**
Pearls on black surrounded by brilliants and cleverly designed gilt metal
Necklace **2.98** - Bracelet **3.98**
Pin **1.98** - Fob **5.98**
Earrings **2.98**

B.—**GENTLE, LADYLIKE "PETIT FLEUR" BY CORO**
Delicate white enamel, turquoise enamel leaves on natural metal ground. Pearl centre.
Necklace **2.98** - Earrings **2.50**
Pin **2.25** - Bracelet **3.50**

C.—**EXQUISITELY BEAUTIFUL "CRYSTALINE" BY CORO**
The look of an heirloom done in natural metal, crystaline and brilliants
Necklace **2.98** - Bracelet **2.98**
Earrings **2.98**

D.—**SWEETLY SHY "BLOSSOM TIME" BY CORO**
Spring blossoms caught in a setting of white metal highlighted with brilliants.
Necklace **6.98** - Bracelet **4.98**
Earrings **1.98** - Pin **4.98**
Scatter Pins **2.50**

E.—**Scatter Pins**
Plain or Stone Set. Each **98¢**
Fashion's smartest jeweler touch to suits and dresses . . . scatter pins to scatter wherever you please . . . at the shoulder, across the cuff, on the belt of your dress. Dress them . . . choose now from this fine, new shipment.

F.—**EYE-CATCHING "ENAMOUR"**
Like the glow of a shooting star . . . colorful stones set in yellow metal.
Necklace **2.98** Bracelet **2.98**
Pin **1.98** Earrings **2.50**

BAY Jewelry, Street Floor

# FREE! FABRIC CUTTING SERVICE

Choose your fabric and your pattern . . . Mrs. Crossley, expert, will cut it for you free of charge, today!

**54-INCH SOFT, DRAPABLE CELANESE JERSEY**
Cool, washable fabric in gold leaf, forget-me-not, royal, tile yellow, rose romantique, firecracker, ivory, silver dew and Cherokee rose. Yard **1.49**

**50-INCH CRISP, RUSTLING MOIRE**
Pretty for afternoon dresses and suits. White, rose, red, blue, sky and paddy. Yard **2.50**

**38-INCH DAINTY, EMBROIDERED EYELET**
So pretty for your Easter blouse or new Spring evening gown. Maize, sky, pink, black and white. Yard **2.95**

BAY Fashion Fabrics, Street Floor

**TODAY, LAST DAY OF THIS FREE SERVICE**

It's real economy to make your own Easter outfit. Save time, save trouble, save money. Take advantage of this free BAY service today.

**Hudson's Bay Company**
ESTABLISHED MAY 1670

**The BAY — Your Friendly Store — Guarantees 100% Satisfaction With Every Purchase**